FULL LEASED WIRE ASSOCIATED PRESS TELEGRAPH SERVICE

THE WEATHER.
Fair, probably, tonight and Saturday. Not much change in temperature.

THE NEWARK ADVOCATE

Buy W. S. S. and Bring The Victory Shaft Here

VOLUME 97—NUMBER 5[illegible]

NEWARK, OHIO, FRIDAY EVENING, JULY 18, 1919

TEN CENTS A WEEK

LOCKOUT FORCES 100,000 CHICAGO MEN TO IDLENESS

Contractors Take Action to Force Carpenters to Resume Work.

ALL BUILDING OPERATIONS ARE AT A STANDSTILL

Claim Wage Contract Does Not Expire Until Two Years Hence.

Chicago, July 18.—Building operations in Chicago are at a standstill today and more than 100,000 workmen are idle as a result of a lockout ordered by the executive committee of the Building Construction Employers association of Chicago. Yesterday the organization, which includes in its membership every building contractor in the city, issued an ultimatum declaring that unless the members of the carpenters, lathers, iron workers and other unions who have been on a strike for several weeks, returned to work by 3 o'clock this morning and agreed to abide by the provision of their joint trade wage contracts which run until 1921, the builders would indefinitely suspend all operations.

The strikers ignored the threat and refused to return to work as requested and early in the day the executive committee of the building employers sent a letter by special messenger to every contractor with instructions immediately to stop work of every character.

COUNT KAROLYI TO VISIT AMERICA

Former President of Hungarian Republic Flees From Soviets and Takes Refuge In Italy.

Berlin, Thursday, July17. — Count Michael Karolyi, former president of the Hungarian Republic, has arrived in Italy after several attempts to leave Hungary and will go to America, according to a Vienna dispatch to the Kreus Zeitung.

Several weeks ago, it is said Count Karolyi escaped to Austria, but he was made prisoner by the Austrians and returned to Budapest. The count, the dispatch adds, then sought and procured the assistance of the Italian military authorities who sent him in charge of a guard to Italy by way of Innsbruck. The Vienna dispatch concluded:

"He will, however, have to leave Italy for America immediately."

Bela Kun, the communist foreign minister, the dispatch says, permitted Count Karolyi to retain his available cash and securities.

When the armistice with Austria-Hungary was signed last November, Count Michael Karolyi, who had been the leader of the Hungarian independence party, proclaimed a Hungarian republic. He remained in office until late in March when he resigned and turned over the authority to the communists headed by Bela Kun. He gave as a reason for his action the plea that he could not recognize the boundaries of Hungary as outlined by the peace conference.

Advice received in peace conference circles in Paris Thursday said that Bela Kun had been driven from office and that disorders had occurred in Budapest. It was declared that the Hungarian communist army was disintegrating rapidly. Herr Boehm and Herr Lander were said to have seized the reins of power.

FIND CARRANZA SOLDIERS IN RAID

Senator Fall of New Mexico Says U. S. Troops Have Crossed Line Dozen Times Recently.

Washington, July 18—American troops have crossed the Mexican border 12 times within the last six months to repulse Mexican raids and on various occasions have found the bodies of Mexicans, some in uniform of Carranza troops, the senate was informed today by Senator Fall, Republican of New Mexico.

STATE EMPLOYE QUITS $3600 JOB FOR ANOTHER

Columbus, July 18.—C. H. Mayhugh, resigned his positon paying $3600 to accept state employment director, today to accept work in the east. Announcement was made that George F. Miles, state mediator for the industrial commission would be placed in charge of the employment work, which is under the jurisdiction of the commission.

ARMED INTERVENTION IN HUNGARY PROPOSED

Paris, July 18.—The principal topic of discussion before the allied supreme council yesterday, the Journal says, was allied intervention in Hungary, "where military action seems the only means to end a situation dangerous for Roumania and Poland."

FORMER EMPEROR SPENDS MUCH TIME IN PRAYER

Berlin, July 18—The Pan German Deutsche Zeitung, which stands close to former royal circles, takes a serious view of the illness of Emperor William, calling it "deep melancholy." It is said that the one time monarch is so depressed that his physicians view his condition as critical.

Count Hohenzollern is said to rarely leave his apartment and seldom sees his closest friends. The paper says that he spends many hours in prayer and that when he does talk he wants to converse on religious subjects. The former emperor is said to show a "high degree of nervousness."

FORD QUESTIONED ABOUT EDITORIAL IN LIBEL TRIAL

Heart of Litigation Reached With Today's Session of Court.

FORD COUNSEL OBJECTS TO METHOD OF EXAMINATION

Says It's Brutal and Distressing to Modest Man Like Ford.

Mount Clemens, Mich., July 18—The heart of Henry Ford's libel suit against the Chicago Daily Tribune was reached today when Attorney Elliott G. Stevenson, representing the Tribune began to question Mr. Ford regarding the alleged libelous editorial headed "Ford an Anarchist," published in the Tribune, June 23, 1816.

Attorneys Alfred Lucking and Alfred G. Murphy peppered the examination with objections on behalf of the plaintiff, and Mr. Lucking critized the examination in the course of which Mr. Stevenson attempted again to get the witness to admit that he was "An ignorant idealist," as brutal, and particularly distressing to so modest a man as Mr. Ford.

Court was in sesion nearly two hours before Mr. Ford was recalled, the time being consumed in the reading of portions of the transcript of the examination of General Erasmus Weaver, before the military affairs commttee of congress n 1916, and with other matter collateral to the case.

SLAYER ESCAPES FROM REFORMATORY

Cleveland, July 18.—Paul Rivers, convicted of manslaughter for the murder of George W. Bonner, Cleveland restaurant cashier, last Christmas eve, and two other prisoners, Walter Wright of Columbiana county and James Buse, escaped from the Mansfield reformatory last night, according to advices received this morning by Cleveland police. Rivers was sentenced to the reformatory in April.

I. W. W. FAVORED REIGN OF TERROR

Urged Burning of Laws, Seizure of Riches and Death to Upper Classes In Magazine Articles.

New York, July 18.—Open advocacy of the "Red terror," the destruction of the American government, and forcible seizure of power by the workers, was contained in magazines printed in Russian and Finnish by the I. W. W. which were offered in testimony at today's session of the joint legislative committee which is investigating radical and seditious activities in this state. Some of the magazines were published in New York and others in Chicago.

Extracts from the magazines which were read by translaters included such sentences as:

"The bourgeoisie can be paralyzed only by the Red terror."

"Burn the codes of law; take all the riches; death to the bourgeoisie."

"One of the most effective weapons is sabotage; let us attack with the ferocity of tigers."

Among a number of letters which were read into the testimony, addressed to the I. W. W. headquarters here, was one from a woman teacher in a private school, asking for litearture suitable for boys of high school age. The letter was dated "Salina, Kas.," and was signed "Grace Ganarle Piank." The writer recommended that nothing be sent "so venomous as to antagonize at the outset."

SEAMEN'S STRIKE HITS MANY MARINE WORKERS

New York, July 18.—The strike of seamen, firemen and oilers which has resulted in holding several hundred ships at their pier here and caused steam ships and railroad terminals to become piled high with freight, entered its second week today. Thousands of marine workers have been thrown out of employment and unless a quick settlement is brought about still other trades connected with shipping will be affected, it is said.

PHILADELPHIA BANK CLOSES.

Philadelphia, July 18.—The North Penn bank, a state institution, closed its doors today. The bank's last report, issued in June showed that it had deposits of $2,066,643, resources of $2,695,282 and loans and investments of $2,304,533.

FOUR SENATORS SEE PRESIDENT ABOUT LEAGUE

Conferences Between Wilson and Solons at White House Continue.

SEN. KENYON ASKS IF U. S. CAN WITHDRAW ANY TIME

Committee Resumes Study of Treaty and Covenant.

Washington, July 18.—President Wilson continued his conferences with Republican senators today, discussing the peace treaty and the League of Nations covenant at length with Senators Kenyon of Iowa and Kellogg of Minnesota. Later he had engagements with Senators Capper of Kansas, and McNary of Oregon.

Neither Senator Kenyon nor Senator Kellogg would discuss their conversation with the President but as he went to the White House Senator Kenyon said he intended to ask about the statement of Senator Swanson, Democrat, of Virginia, in the senate recently, that the United States could withdraw from the league whenever it desired, adding that this was a very important point which would clarify the situation.

While the President was conferring with the senators, the foreign relations committee continued its session for the reading of the treaty text. Progress was slow. The reading may be completed by the end of the week.

The conferences yesterday and those for today were the first of a long series of similar meetings Mr. Wilson is arranging with members of the opposition party in the senate and whom he proposes to take into his confidence concerning the conduct of the peace negotiations at Versailles. So far he has called in only those senators who

(Continued on Page 2, Col. 3.)

TEAM IN WILD DASH INJURES MAN IN PARK

David A. Shields, Former Park Caretaker Rendered Unconscious When Hit By Runaway Team.

David A. Shields is lying unconscious at the Sanitarium from injuries received this morning about 11:30 o'clock when he was struck and knocked down by a runaway team in the courthouse park. The team, hitched to a heavy farm wagon and belonging to J. S. Monroe, Route 6, became frightened while standing at Morgan's warehouse and ran up the alley between the Rutledge and the Great Western stores, across the street and up the south walk of the park, and across the grass to Third street, where they turned south. One horse fell down twice on Third street and their speed became slackened and they were easily stopped in front of the Franklin bank.

Mr. Shields was sitting on a bench along the south walk near the steps. He attempted to get out of the way and and when the team ran into the park was struck. He was picked up and taken to the Sanitarium in a machine where Dr. Boyer attended him. He has a deep gash in the righ side of his head and many bruises. It is believed the wagon passed over his body. The singletree of the wagon was found lying near the spot where Shields fell. Mr. Shields' home is in Summit street and he was formerly superintendent of the city parks.

MAKES IT EASY TO GET SACRAMENTAL WINES

Washington, July 18.—Regulations just issued by the bureau of internal revenue afford every religious organization in the United States opportunity to obtain wine for sacramental purposes.

"We have endeavored to cut out all 'red tape,'" Deputy Commissioner Gaylord said, "and have made the regulations easy for bonified organizations to follow."

Where sacramental wines are produced and distributed under clerical supervision, as in certain monasteries of the Roman Catholic church, the usual internal revenue tax must be paid and accurate records kept of all shipments.

In case of purchases of wine from dealers not under church supervision, the bureau expressed a preference that an affidavit of the use to which the wine was to be put accompany the order, for the protection of both the seller and the purchaser. Churches not having hierarchal organizations will obtain wine on the application of the minister or duly authorized officer of the congregation.

POPE ASKS GERMANS TO LIVE UP TO TREATY

Rome, July 18.—(Havas)—Pope Benedict has addressed to the bishops of Germany a letter expressing joy over the removal of the blockade. The letter recommends that an attitude of Christian charity be taken toward the question of reparation for war damages.

The pope expressed confidence that the civilized nations, and especially Catholics, will give aid to the population brought to a state of extreme need. He recommended in conclusion that all thoughts of hatred against former enemies be eliminated from the minds of German Catholics.

DEPORTING REDS AND UNDESIRABLE GERMANS FROM U. S.

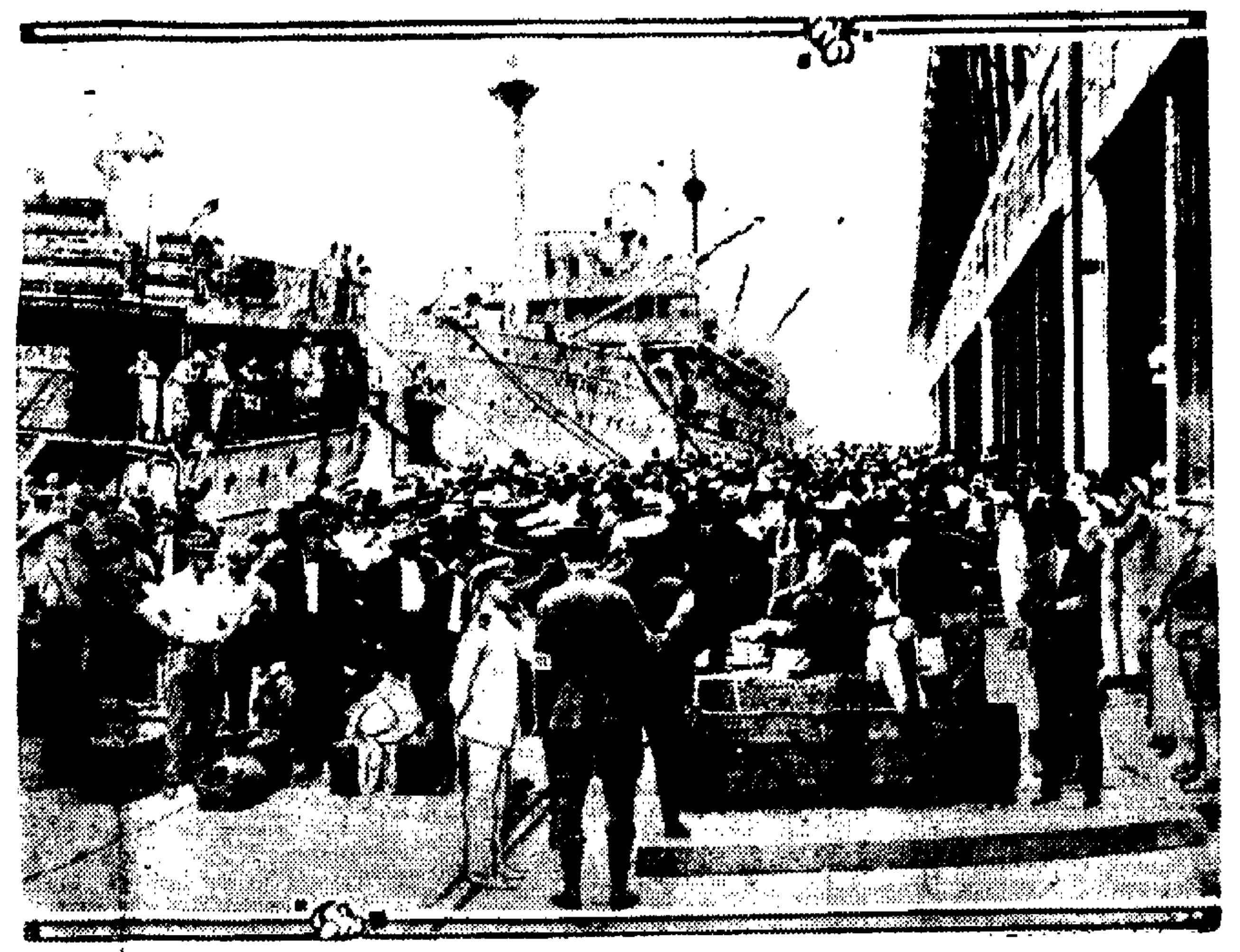

Undesirables awaiting examination at Charleston, S. C., before being deported on U. S. S. Martha Washington.

This photo shows one group of Reds, undesirable Germans and other unwelcome persons awaiting shipment back to Europe, from whence they came. Dispatches state that the 825 men and 118 women and children in this shipload ate more than 1,500 husky U. S. soldiers would. The Germans decided to get everything they could before leaving, so they lined up twice for the early meals. This necessitated issuing meal tickets during the examination period at the debarkation port. Many German sea captains and men were in the load the steamer took.

Six Miners Killed; Others Trapped By Mine Blast

Bluefield, W. Va., July 18.—Six miners were killed in an explosion that wrecked the Tazwell mine, near here today. Two hundred men who were in the mine at the time were trapped for several hours but were rescued later by workmen who dug through the wreckage. Five bodies had been recovered up to 3 o'clock this afternoon.

Charleston, W. Va., July 18.—W. J. Heatherman, chief of the state department of mines, said he had been informed that only six men had been killed in the explosion in the Tazwell coal mines, near Bluefield and that five bodies had been recovered. He said the other body would be recovered before night.

A local gas explosion in the mine, chief Heatherman said, caused the fatalities. He declared only 200 men were employed in the mine and that all except six had escaped. Mr. Heatherman said this report was received from his deputy inspector in that district by telegraph.

HOLLAND WILL GIVE UP KAISER

Berlin Paper Declares Former Emperor Will Be Handed Over to Allies at The Hague.

Paris, July 19.—The Norddeutsche Allgemine Zeitung of Berlin, the mouth piece of the government under the imperial regime, declared it has information that Holland will consent to the extradition of former Emperor William, according to a Berlin dispatch to Paris newspapers. The formal handing over of the former emperor to the allies, it adds will take place at the Hague.

GERMAN ASSEMBLY TO AID NATION'S MOTHERS

London, Thursday, July 17.—A wireless dispatch received here says the Weimar assembly has adopted a bill placing maternity under the care of the state.

A proposal by the independents that the mother of an illegitimate child should officially be designated as "frau" was carried by a vote of 138 to 123. It was also decided by the assembly that the same educational and social opportunities should be provided by legislation, for illegitimate as legitimate, likewise it was decided that large families were entitled to state assistance.

MOB PLEADS GUILTY; FINED.

Bayminette, Ala., July 18.—The trial of the 28 men under indictment for the killing of Fr[illegible] Foukal, shot to death in his cell by members of a masked mob, came to [illegible] abrupt end here today when confess[illegible] of guilt were accepted from all but [illegible] defendants and the cases disposed [illegible] by payments of fines and hard labor sentences.

HAMILTON MAN 57 YEARS OLD WEDS GIRL OF 16

Hamilton, July 18.—Winter and Spring are on their honeymoon today. Miss Irene Stabler, 16 years old, orphan, who lived with relatives near here and Frank S. Keever 57 years old, well-to-do engineer, were married by Rev. W. F. Kissel, first reformed church.

HOUSE AGAIN TAKES UP PROHIBITION BILLS

Washington, July 18.—Although the agricultural appropriation bill had right of way, house leaders expected late today to resume debate on the prohibition enforcement legislation. At the session yesterday, lasting late into the night, that portion of the measure relating to war-time prohibition was completed and the debate now centers on the section of the bill carrying provisions for enforcing constitutional prohibition which becomes effective next January.

All amendments to eliminate war-time prohibition were voted down overwhelmingly yesterday and so strongif in control were the "drys" that debate was shut off despite the violent protests of the minority. Discussion continued to be bitter and the chamber was in confusion when adjournment was taken at 10 o'clock. At that time it had before it a series of amendments offered by Chairman Volstead relating to flavoring extracts. Members were not familiar with this phase of the controversy and it was agreed to have the proposed amendments printed in the record for their enlightment.

BARON LERSNER IS ENVOY TO FRANCE

Versailles, Thursday, July 17.—Announcement was made here semi-officially today that Baron Kurt Von Lersner, the head of the German mission here, had been appointed charge d' affairs to look after German interests in France. Baron Von Lersner formerly was secretary of the German embassy in Washington.

THREE-FOURTHS OF SOLDIERS IN WORLD WAR DROP INSURANCE

May Send Experts to States to Get Correct Addresses of Men to Urge Them to Retain Low Cost Protection Offered by Government.

Washington, [illegible] three-fourths [illegible] vers and [illegible] ... war risk [illegible] ... July 18.—[illegible] ... by Charles [illegible] Hughes [illegible] ... Recommendation of the [illegible] tralized [illegible] and effective [illegible] to permit more direct transaction of business was made by the advisory committee.

[illegible] of more policy holders to continue payments and convert their term policies was attributed largely to the fact that the bureau is unable to communicate with them as 30 per cent of the addresses of discharged service men are incorrect.

The committee recommended that qualified representatives of the bureau be sent to the capitol of each state to confer with the government in order to enlist the aid of state, county and municipal officers in obtaining the correct addresses of the discharged service men and keep in touch with them.

GERMANS TRY TO KILL YANKEE

Provost Marshal of American Forces Along Rhine Target for Assassins' Bullets.

Coblenz, July 18.—Two Germans attempted last night to assassinate Major George Cockriel, provost marshal of the American forces in Germany. The major was not injured. The Germans escaped after firing several shots.

JAMES HART, FORMER BALL MAGNATE DIES

Chicago, July 18.—James A. Hart, 64, one of the pioneers of baseball, and former president and owner of the Chikago National League club, died of heart disease at his home here today.

BILL WOULD CURTAIL TRADE RESTRICTIONS

Washington, July 18.—To curtail restrictions on trade with Germany while the peace treaty is being considered by the senate, Senator Fall, Republican, New Mexico, introduced an amendment to the sundry civil appropriation bill declaring that peace "being declared" no part of the funds in the bill should be used to enforce the trading with the enemy act.

Senator Fall declared that while his amendment was only "a limitation on an appropriation, it would remove the effects of a "propaganda" which he charged was being brought to bear on the senate to ratify the treaty so that the war would be formally ended.

AMERICAN RELIEF ADM. FEEDS FOUR MILLIONS

Paris, Thursday, July 17.—Four million children in Europe are being fed under the auspices of the American relief administration. This work will probably be continued through private charities under American direction even after the ending of the American food relief administration.

MAKE NEW EFFORT TO REPEAL DAYLIGHT SAVING

Washington, July 18.—Republican leaders in the house planned to call up for consideration today the remodeled agricultural appropriation bill with its legislative rider repealing the daylight saving law.

KENTUCKY MEN GET D. S. C.

Washington, July 18.—Awards of distinguished service crosses announced today included: Captains L. I. Burns and C. Davidson, Jackson, Kentucky.

RUSSIA CONTROLS FUTURE PEACE OF WORLD-CHURCHILL

Declares Relief of That Country Is First Duty of League.

POINTS OUT DANGER OF GERMAN POWER THERE

Defends Action of Allies In Holding Bolsheviki In Check.

London, Thursday, July 17.—"Russia at the present moment is the key-stone of the future peace of the world and the relief of that country must be the first duty of the League of Nations," said Colonel Winston Spencer Churchill, in an address at the British-Russian club dinner tonight.

"If the whole of Russia and its resources fall into the hands of Lenine and Trotsky, the whole power of the bolsheviki forces will be thrown against those little states which have been promised the protection of the League of Nations. If the bolsheviki forces prevail in Russia, those little states, nay Russia itself, will fall into the hands of Germany," he continued.

Mr. Churchill defended the action of the allies in sending troops to Russia and said if the five great powers had been able to act in concert, "things would not be as they are there."

He declared that more than 300,000 bolsheviki were being held in check by the allies and "if the British government contributed in any way toward that result, I, for one, rejoice."

Mr. Churchill predicted an entire change in the situation within a fortnight but did not explain what it might be.

EMPLOY MANY TO HALT FOREST FIRE

Millions of Feet of Standing Timber Threatened By Fires In Western States.

Spokane, Wash., July 18.—Every available man in western Montana, northern Idaho and eastern Washington is being employed by the federal forest and private forest protective association to keep the forest fires in Montana and Idaho from spreading. Reports today indicate that the fires were threatening two western Montana towns and millions of feet of standing white pine.

High wind, abnormally high temperatures, combined with parched forests, all all but rendering the efforts of 1000 men fighting the many forest fires useless. The towns threatened with destruction are Atherten and St. Regis in Montana.

Between 700 and 1000 acres in the Helena forest are burning, ravaging some of the timber and destroying the old mining town camp of Jimtown, 1½ miles from York. The blaze has been burning for weeks, most of the time under control, but Thursday's high winds spread it rapidly and meagre reports indicate the fighters are being beaten steadily backward.

To attempt to stop the Rattlesnake creek fire in the Missoula, Mon., forest, the fire-fighters have made a fire line of more than 23 miles. The fire itself a six-mile front.

PERSHING GETS HONOR SWORD

English Pay High Tribute to Yankee Commander In London — General Is Cheered.

London, July 18.—London honored General Pershing today by presenting him the freedom of the city and a sword of honor in the presence of a distinguished company of Britons and Americans gathered within the historic Guild hall. John W. Davis, the American ambassador, the embassy staff, Rear Admiral Harry H. Knapp and his staff, members of the British government, and a number of British generals were participants in the ceremony.

General Pershing was applauded by the crowds that had gathered when he made his entry into the city, where the Guild hall and the aldermen in their customary welcoming roles lent a picturesque aspect to the scene.

The general found a company of the Grenadier guards, with its band, drawn up in the yard. He inspected the guards and then entered the hall and was conducted to the dai where he was greeted by the lord mayor and lay mayoress.

After the ceremony in the Guild hall the lord mayor entertained the company at a luncheon at the Mansion house, at which many of England's notables were present.

GERMANS STRIKE TO PROTEST RAIL STRIKE

Berlin, July 18.—A citizens counter strike began at Stettin Thursday as a protest against the strike which paralyzed transportation facilities there for the last few days. All stores, including wood establishments, drug stores and peoples kitchens have been closed, physicians refuse to treat patients, gas and waterplants have been shut down and wells throughout the city are already pumped dry. Railroad workers threaten to extend the strike to Stralsund.

NewspaperARCHIVE®.com

The MYKRANTZ DRUG STORE

(ON THE SQUARE)

Do your buying here where prices and quality are always right. We sell the best for less. Refresh yourself at our Soda Fountain where only the best grade of Ice Cream, Sodas and Soft Drinks are served.

Just a Few of Our Many Specials For Saturday to Monday Sale!!!

Save Money on These

10c Jergen's Geranium Bath Soap 8c
75c Pompeian Night Cream 55c
25c Nelson's Hair Dressing 19c
$1.00 Cuticura Ointment (60c size, 43c) 89c
25c Packer's Tar Soap 19c
75c Q-Ban Hair Color Rsetorer 57c
30c Black Flag Insect Powder 23c
30c Johnson's Shaving Cream 21c
25c Neuralgine Tablets 18c
25c Spiro Powder deodorant 17c
30c Sloan's Liniment (60c size, 41c) 21c
25c Beechman's Pills 18c
25c Lustrite Nail Polish 19c
$1.00 Wine of Cardui McEllery's 73c
25c Edward's Olive Tablets 10c size, 7c 17c
30c Bromo Seltzer (60c size, 43c, $1.20 size, 98c 23c
25c Leonard's Laxative Tablets 23c
50c Stewart's Massage Cream 19c
50c Sodium Phosphate effervescent 39c
25c Mykrantz's Syrup of Figs 16c
25c Frostilla Holmes' 19c
35c Sheeran's Cream for chapped hands 27c
60c Walnutta Hair Stain 39c
Health-Ol (for constipation 49c
Stop Perspiration—use Odor Sweet—price 17c
60c Swamp Root ($1.20 size, 93c 47c
50c Quinine Foam Shampoo 43c
45c Pluto Water 33c
35cCorn-Fix (corn remedy 27c
30c Capudine (60c size, 39c) 23c
50c First-Aid Oil 33c
10c Queen Castile Soap three for 20c 7c
35c Omega Oil (65c size, 45c, ... 27c
30c San Cura Ointment 60c size, 45c) 25c
$1.10 Dr. Miles' Nervine 89c
75c Q-Ban Hair Color Restorer 59c
60c Saltex (harmless flesh-reducer 45c
30c Kolynos Toothpaste 23c
50c Limestone Phosphate 39c
75c Wyeth's Sage and Sulphur Hair Restorer 57c
25c Mykrantz's Silver Polish (paste) 18c
15c Epsonade Salts (tasteless) 11c
$1.25 Bayer's Aspirin Tablets (5-gr. bottle of 100 .... 95c
25c Mykrantz's Peroxide Cream 18c
60c Mulsified Cocoanut Oil Shampoo 47c
65c Mary Garden Talcum Powder 53c
25c Squibbs' Talcum Powder 19c
25c Palmolive Cold Cream 19c
25c Kellogg's Tasteless Castor Oil 18c
$1.10 Miles' Nervine 83c
60c Dr. Charles' Flesh Food 38c
75c Denn's Rheumatic Remedy 53c
$1.00 Mavis' Toilet Water 83c
50c Dr. Caldwell's Syrup of Pepsin $1 size, 69c 34c
25c Quality Talcum (large can 13c
$1.50 Nagles' Rheumatic Remedy $1.35
Leonard's Kidney Pills for kidney and bladder trouble—price 45c

Bathing Caps, Shoes and Sandals

BATHING CAPS—exceptional assortment, new goods, new styles—prices range ....23c to 98c
BATHING SLIPPERS or SHOES; all colors—price .... 25c up to $1.00

Buy WSS—Help Win the Victory Shaft

VACATION TRIPS 12 DAYS

Leaving Cleveland on the Great Ship "SEEANDBEE," the Largest and Most Costly Steamer on Inland Waters of the World
MONDAY, JULY 28TH 8 p. m. (Central Standard Time)
$5.00 NIAGARA FALLS and Return $5.00
(From Cleveland)
TICKETS GOOD TWELVE DAYS for RETURN

SIDE TRIPS On presentation of your Excursion Tickets at Niagara Falls the following SIDE TRIPS can be obtained
Toronto and Return $3.05
Clayton, N. Y., and Return 12.25
Alexandria Bay and Return 14.90
Montreal and Return $22.25
Quebec and Return 32.40
With Return Limit Equal to Niagara Falls Excursion Tickets

510 COOL STATEROOMS SECURE YOURS NOW
The Cleveland & Buffalo Transit Company, Cleveland, O.
Wharves: Foot of E. 9th St. City Office: 2033 E. 9th St.
Daily Steamers to Buffalo, 8 p. m., Fare $4.03

BUY W. S. S.—WIN THE VICTORY SHAFT

EAST MAIN ST. RESIDENTS WANT BRICK PAVEMENT

Declare That New Brick On Old Foundation Gives Good Service—Point to City's Own Experiment.

East Main street residents w[illegible] brick paving on the old foundation instead of [illegible] asphalt paving for which the contract was given a few days ago to the Federal Asphalt company.

The residents from the B & O crossing to Cedar street held a meeting Wednesday night to take action on the matter. They contend that the asphalt is too expensive and that the [illegible] of brick paving placed before the city building in West Main street as an experiment has proven that new brick on the old foundation makes a splendid paving investment.

The property owners are protesting against the expense of a six inch concrete base which they say is called for in the asphalt contract and which they say is an unnecessary expense.

Two years ago when the matter of repaving East Main street was under consideration a petition was filed which was signed by 95 per cent of the property owners on the street protesting against the use of asphalt.

To take further action a committee consisting of George Fromholz, William Stamp, David Metz, Edward Ryan and B. F. White named and that committee is meeting this afternoon to formulate plans to take further action against the paving.

FOUR SENATORS

(Continued From Page 1)

have expressed themselves in favor of the treaty or who have not made a public declaration either for or against. But later he is expected to confer with virtually every Republican senator including those who have most bitterly opposed ratification.

No word had come from the President as to his decision with regard to the recent request of the senate for what is known as the "American draft" of the League of Nations covenant. Secretary Tumulty said he had not discussed the matter with Mr. Wilson and senators who saw the President yesterday declared the subject had not been mentioned during their conversations.

FRENCH DEPUTIES ARE STUDYING PEACE TREATY

Paris, Thursday, July 17—The committee of the chamber of deputies which is considering the treaty of peace today took up a report on German colonies. This report says that the return of Togoland and the Kamerun to France only revives the prior rights of France from a political viewpoint. It adds, however that "a recent treaty between France and Great Britain fixes the limitations and rights of each in those colonies.

Premier Clemenceau in appearing before the committee, declared that the security of France was guaranteed by the treaty of peace and the treaties between France and the United States and France and Great Britain. M. Clemenceau reviewed the proceedings in the peace conference regarding the left bank of the Rhine, filing with the committee a series of documents on the subject. He recalled that in the opinion of Marshal Foch, the bridgeheads of the Rhine should be established and occupied permanently and said that he had been obliged to chose between that protection which France would have been obliged to assume and the protection afforded by the American and British treaties.

SEAMEN ATTACK OTHERS SEEKING STRIKERS' JOBS

New York, July 18—A crowd of striking seamen, 75 strong, wrecked the employment office of Bergoff Bros., on the Bowery this morning, and put to route 250 men who had assembled there to seek employment as strike-breakers on trans-Atlantic and coastwise vessels. One of the members of the firm was attacked but was not seriously injured. No arrests were made.

Notwithstanding optimistic statements made yesterday by union leaders there was no sign today of a break in the strike which has disrupted commerce out of this port. Union leaders said the shipping losses at this port now aggregated $5,000,000 a day with $3,000,000 more along the seaboard.

ASKS WILSON FOR FACTS IN KOREAN OUTRAGES

Washington, July 18—Without debate the senate today called on President Wilson for the facts in charges against American missionaries in Korea. It asked [illegible] the case of the Rev. Eli [illegible] Mowry of Mansfield, O., a Presbyterian missionary pronounced guilty of complicity [illegible] Korean revolution[illegible] movement [illegible] about the [illegible] other mission[illegible]

WIRE BRIEFS

[illegible]

Mrs. George Baughman and Mrs. Jones spent Thursday in Columbus.

RATIFY THE TREATY WITHOUT RESERVATIONS

For nearly five years we have been facing such stupendous issues that the average man and woman in our country does not realize the magnitude of the crisis which is nearly upon us. Will or will not the Senate, immediately on its receipt, ratify the Peace Treaty, which not only includes but is actually built upon the League of Nations? This sounds like a simple question, but the progress,—even the maintenance,—of our civilization depends upon the answer.

By this time it must be evident to every thinking person that the Covenant of the League of Nations cannot be torn out of the Peace Treaty; and it must soon be realized, even by those whose eyes are temporarily blinded by political antagonisms, that an attempt to amend the Covenant at this juncture is fraught with danger, since the condition of many countries, as a result of hunger and of general war upheaval, is so unstable that revolution may break out at almost any moment if peace between the nations is not at once established.

The making now of reservations is dangerous to the establishment of the League, because if the United States either repudiates or stipulates for special interpretations of certain articles of the Covenant, other nations will naturally wish to do the same, with the result that this great Magna Charta may become devitalized and ineffective, if it can be established at all.

Surely even though not perfect, the Covenant represents a wonderful step forward in the life of the world! Therefore let us make sure that the United States does her part by joining the League of Nations at the earliest possible moment. To this end let every man and woman write to our Senators at Washington, urging them to ratify the Peace Treaty including the Covenant, without amendments or reservations.

Rose Dabney Malcolm Forbes.
Pres. League for Permanent Peace
June 28, 1919.

AMERICAN SOVEREIGNTY AND MONROE DOCTRINE

The Monroe Doctrine, as originally announced, served as a shield, which the United States held over itself and over weaker states on the American continents as a protection against European interference and European encroachment. It was and is a national policy which protects North and South America and makes for peace on these continents.

There is real danger now, however, that the Monroe Doctrine will be carried so far and with so high a hand that the real value of the policy will be lost.

Senator Knox made the following amazing statement in his recent speech in the Senate:—"Its (The Monroe Doctrine) precise character, the extent, method and time of its application, the means of compelling its observance, all are matters of our high and uncontrolled will and sovereign prerogative. We, the United States, cannot answer to any one else in respect to it. We use it when, as, and to the extent we need it. There can be no limitation upon it, except our requirements, our will, and our force of arms. Whatever security we may need within its purview, it must give if we ask it."

That sounds like Trietschke. It is an announcement of unlimited will, backed by arms, to be exercised as the United States alone determines her own requirements to be. Such an immoderate statement of the Monroe Doctrine weakens and does not strengthen it. It is an extreme statement of the doctrine, calculated to cause trouble and friction on the American continents. The Doctrine so stated is not unlike the doctrine which Germany sought to apply to Europe.

Senator Knox would refuse to submit to conciliation any dispute growing out of the application of the Monroe Doctrine, whether such dispute were between the Unitd States and an American state or between the United States and a non-American state. On the American continent the arbitrary will of the United States backed by force is to prevail. The other nations agree, in the Covenant of the League of Nations, to submit to conciliation all non-justiciable disputes; that is, those which grow out of questions of policy. Is the United States to demand that she alone be relieved from such obligation and on the ground that, when her interests are involved, her absolute will shall prevail? How does this differ from the German position in Europe?

The fact is that the Monroe Doctrine now that it has been recognized in the Covenant of the League of Nations is adequately protected.

It is such pronouncements as that of Senator Knox and not the wise provision in the Covenant of the League of Nations which threaten the usefulness of the Monroe Doctrine.

JOSEPH WALKER
Ex-Speaker of the House, Mass.
June 30, 1919.

Let Your Senators Know That You Want Them to Ratify the Peace Treaty Without Reservations or Amendments.

his time to [illegible] and the [illegible] alone. [illegible] at least half of his own business [illegible] to letting others

Newark Letter Carrier Leads Nation In W.S.S. Sales To Date

WESTERN UNION TELEGRAM
NEWCOMB CARLTON, PRESIDENT
GEORGE W. E. ATKINS, VICE-PRESIDENT BELVIDERE BROOKS, VICE-PRESIDENT

86 D B 70 Govt
Columbus, Ohio, 2:36 p. m. July 17
C. H. Spencer, Newark, O.

Mail Carrier James G. Cooper, of Newark, has set a nation-wide record by selling War Saving Stamps amounting to more than half a hundred thousand dollars. By virtue of this record he today stands as the champion War Savings Stamp salesman among the one hundred thousand letter carriers of the United States, a record well worth being proud of, and a credit to Licking county. TOBIN, Publicity Director.
3:02 p.m.

The Ohio letter carriers' contest ends on August 9. Cooper is now making many "limit" sales and it seems probable that he will stand first at the close of the race.

Licking county is ahead of all other counties in the Victory Shaft race, which ends Sept. 1. The prize is a $10,000 granite shaft, an outright gift from the Barre, Vermont, manufacturers.

The Licking County War Work Organization of 500 trained salesmen will conduct a three-day W. S. S. drive starting August 11, with the hope and bright prospect of making Licking county the leading county in the state that is leading the nation in War Savings Stamp sales.

Buy W. S. S. and help win the Victory Shaft.

Look!

THREE JULY SPECIALS

WE are offering from our immense stock your choice of over 300 Men's and Younf Men's (Nobby and Conservative Models) Spring and Summer Suits at a REAL SAVING to you.

OVER 100 SUITS Reduced In Price To $14.75	OVER 100 SUITS Reduced In Price To $19.75	OVER 100 SUITS Reduced In Price To $29.75

Another Special:—EVERY BOY'S SUIT REDUCED IN PRICE (Age 7 to 18)

HERMANN Stein-Bloch Smart Clothes
THE CLOTHIER
"The Store of Newark—Where Quality and Service Count"

BARGAINS GALORE

FOR SATURDAY AND MONDAY

The NEWARK Basket GROCERY

WEINERS—BEST QUALITY POUND 18c
LEMONS—LARGE AND JUICY, 3 FOR 10c
WATER MELONS—LARGE SIZE, ONLY .... 45c and 50c
FREE:—One 10c box Worcester TABLE SALT with each 2 BOXES For ... 20c
NATIONAL OATS 15c PACKAGE FOR 10c
TOILET PAPER 2 LARGE ROLLS FOR 15c
RED BEANS 15c VALUE CAN 12c
VANILLA BOTTLE ONLY 10c
LEMON EXTRACT BOTTLE ONLY 10c
AMMONIA BOTTLE ONLY 10c
MATCHES—6, 7c BOXES FOR 29c
SALMON—HAIF POUND CANS—15c Value 10c
RICE—VERY BEST GRADE —POUND 12c
PEANUT BUTTER Fresh ground, pound 18c
JOY SOAP, 5 Bars Only 25c
CLEAN EASY SOAP, 5 Bars, only 25c

THE STORE THAT ALWAYS KEEPS AHEAD

The NEWARK Basket GROCERY

CHAS. KIRK, Manager CORNER FOURTH & CHURCH STS.

STATE NEWS BRIEFS

[illegible]

[illegible] aged 75, who fell from a load of hay on the [illegible] Harvey stock farm a week ago, died yesterday.

St. Clairsville—Richard S. Ryan, Democratic assistant postmaster, was nominated for postmaster yesterday by the President to succeed Perry S. McBride, resigned.

Canton—Charges of inefficiency, neglect of duty and improper conduct in office have been made against J. J. Armstrong, superintendent of the Stark county [illegible]

Canton—The city's population is now [illegible]

[illegible]

Marietta—Dr. C. C. Creegan, who has been pastor of the First Congregational church for four years, resigned his position to accept one as a member of the committee to raise funds for ministerial relief of the church in the United States.

Lorain—In his haste to shoot burglars John Hash shot himself through the right foot.

6 BELL-ANS Hot water Sure Relief
BELL-ANS FOR INDIGESTION

IT'S UNWISE to put off to-day's duty until to-morrow. If your stomach is acid-disturbed take KI-MOIDS the new aid to digestion comfort to-day. A pleasant relief from the discomfort of acid-dyspepsia.
MADE BY SCOTT & BOWNE MAKERS OF SCOTT'S EMULSION

NewspaperARCHIVE.com

Keep Licking County in the lead—Buy W. S. S.

EAST SIDE OF SQUARE **SCHIFF'S** NEAR AUDITORIUM

A DEPENDABLE STORE

Some More Voile Dresses

NEW UP TO THE MINUTE

DRESSES

JUST RECEIVED FROM NEW YORK

Real Nifty Dresses

FOR THE LADIES OF GOOD TASTE

Different Dresses

But bought at an unusual Low Price. Manufacturer discontinuing making them.

WE MARKED THEM

$10.95 & $6.95

Cost of manufacturing these Dresses is more

Act Quick! Pick Your Dress!

It is an unusuaal opportunity

SCHIFF'S

CARROLL'S

36 SOUTH THIRD STREET

Buy W. S. S. during July and August and help Licking County win the Victory Shaft.

Cool Summer Dresses

SOME SPECIAL

Cool Dainty and so Inexpensive that one can have many and subject them to hard wear with little regard for consequences.

Remarkably Good Values

In New Silk Petticoats—New Waists. Fine Silk and Phillipino Underwear.

JOHN J. CARROLL'S

SOCIAL AFFAIRS

Charles Howard was removed from his home, four miles south of Thornville, to Grant Hospital, Columbus in the Bradley ambulance.

The Kings Heralds of the M. E. church will meet at the home of Miss Esther Philips, 32 North Fifth street, on Saturday afternoon at 2 o'clock.

Miss Mabel Baker and her cousin, Raymond Baker of Sandusky, motored to Zanesville Thursday and spent the day.

Dr. and Mrs. E. V. Prior of West Locust street have returned from a delightful vacation trip. They spent some time at East Aurora, N. Y. and later visited Detroit and Chicago and took a lake trip.

Mrs. Alice Johnson is in Indianapolis visiting her sister-in-law, Mrs. Minnie Carroll.

Frank Howard and son William of Philadelphia, are guests at the home of Mrs. James Floyd, East Main street.

Double Wedding.

A double wedding was solemnized at the parsonage of the First M. E. church, by the pastor, Dr. L. C. Sparks on Thursday afternoon. The first marriage wa sthat of Miss Prebble Sinkey and Mr. Ernest L. Caldwell and their attendants Miss Neva Payne and Mr. James C. Wright were married at the conclusion of the first service.

The double ceremony was witnessed by a number of the friends and relatives. The newlyweds left in machines for Columbus and from there will take an extended wedding trip. All live near Croton and on their return will make their home there.

Miss Ann Hoover spent Thursday in Zanesville.

The members of the Harmonious club motored to Buckeye Lake Thursday evening where they entertained the husbands of the members and a few guests at a picnic. A luncheon was served. During the evening and the park entertainments were enjoyed by the following:

Mr. and Mrs. William Schaum, P. W. Faust, Neil Miller, Melvin D[illegible] Brumm, P. J. Hanet, S. W. Swan, Chas. Cooper, A. L. Beckwith, Thos. Adam, Otto R. Rarey, Dr. Keller, Loren Calloway, J. H. Newcomer, [illegible] Wendelkin, William Patton, Mrs. S[illegible] Kline, Mrs. M[illegible] Cornado, Mr. Mabel Fleming, Mr. Jones, M[illegible] ney, Mrs. Thelma Kline, Mrs. [illegible] worth, [illegible] Dorbert [illegible] Hughes.

[illegible]

A reunion was held at the home of Mr. and Mrs. John McL[illegible] Sunday when more [illegible] and friends assembled [illegible] [illegible] Long tables were placed [illegible] at noon. The dinner [illegible] peas and pot[illegible].

Splendid music [illegible] the afternoon [illegible] and quartets.

Those present beside the host and hostess were Clarence and George McLarnan, Rev. and Mrs. Calvin W. Horn and daughter Madeline of Springfield, Mr. and Mrs. Harry Farmer and sons

LEMON JUICE FOR FRECKLES

Girls! Make beauty lotion for a few cents—Try It!

Squeeze the juice of two lemons into a bottle containing three ounces of orchard white, shake well, and you have a quarter pint of the best freckle and tan lotion, and complexion beautifier, at very, very small cost.

Your grocer has the lemons and any drug store or toilet counter will supply three ounces of orchard white for a few cents. Massage this sweetly fragrant lotion into the face, neck, arms and hands each day and see how freckles and blemishes disappear and how clear, soft and rosy white the skin becomes. Yes! It is harmless and never irritates. —Adv.

Paul and Freirie of Lodi, Mr and Mrs. Earl Rowe of Newark, Miss Crumrine of Delaware, Mr. and Mrs. Leroy Farmer, daughter Ila and son Wayne of Homer, Rev. Mr. and Mrs. Curtis, Mr. and Mrs. Earl Farmer, Mr. and Mrs. O. E. Farmer and children, Mr. and Mrs. E. M. Hayes and son Hollin and daughter Lola May and Miss Lucille Farmer of near Utica, Mr. and Mrs. E. F. Horn and son Paul, Mr. and Mrs. E. C. Horn and daughter Wilma and Mr. and Mrs. O. J. Stratts, Mt. Vernon, Mrs. Marie Giffin and son Robert, Mr. and Mrs. Abe Giffin and daughter of Greer, Mrs. Crawford, Mr. and Mrs. Alonzo Stratts, Lawrence Stratts and son of Amity, Mr. and Mrs. Leroy Stratts and son of Danville, Mr. and Mrs. Joseph McMillen, Mr. and Mrs. Arthur McMillen of Buckeye City, Mr. and Mrs. Lee Farmer, daughter Esther and sons Wait and John, Mr. Stampon and Mr. [illegible], Mrs. Albert Mikesell, son and daughter, Mr. [illegible] Horn and Mrs. John Miller and son of New Guilford, I. S. Farmer, Mr. and Mrs. Dick Collison, Mr. and Mrs. Dave Schooler of Martinsburg, Mr. and Mrs. O. J. Phillips and son Wilfred, Mrs. Calhoun, [illegible] and [illegible] of Walhonding [illegible] Mrs. James McLarnan [illegible] [illegible]

[illegible]

COMMUNITY SERVICE PLACES ELEVEN MEN

[illegible] of [illegible] Camp [illegible] [illegible] the work of placing [illegible] returned service men [illegible] taken without delay. A number of experienced office men are among the recent arrivals from Camp Sherman.

AMUSEMENTS

AUDITORIUM
Anita Stewart in "Mary Regan."

Large and appreciative crowds saw the first showings yesterday of Anita Stewart in her third First National feature "Mary Regan," taken from the novel by the same name and written by Leroy Scott. The star is surrounded by a good cast which included Frank Mayo, Carl Miller, Barney Sherryn, George Hernandez, L. W. Steers, Hedda Nova, Syn De Cona and others. The story:

Mary Regan, the daughter of a notorious criminal, feels that for her to marry would be an injustice to any man. Among those who know of her father is Loveman, a blackmailing attorney, who commands a gang of high society intriguers.

Mary's mother was a society woman, and left her money, so that the daughter's rearing has been that of a gentlewoman. This makes her so much better a prospect for the plotters. The obstacle to their plan arises from the face that Mary has determined that she shall go the straight path to prove to the world that her blood was not tainted by the courses of her father.

The picture presents the fight between Mary and Loveman, she striving to "go straight," and he to tempt or force her to do his bidding. Loveman seems about to triumph when Mary falls in love with the son of a rich man whose money the crooked attorney is scheming to steal.

But back of Mary is Clifford, a young detective who watches over her, even when Mary turns aside his love to accept the infatuation of Jack Morton, the rich man's son whom she consents to wed to save him from a course of sin.

The climax of the picture is reached when young Morton is captured by the blackmailers and kept in a private room of a big New York cabaret where under the influence of drink he readily turns over his money to the plotters. Clifford the detective having obtained evidence of the plan to rob young Morton, stages a raid on the cabaret which results not only in the arrest of the whole group of blackmailers but in the complete wrecking of the place.

In the role of Mary Regan torn between love of a true man, her desire to aid a weakling who is going on to destruction, and her determination to escape the net being laid for her by a master crook and "go straight," Anita Stewart has one of the strongest and most convincing roles in which she has been seen. It is shown today and tomorrow.

The Outcasts of Poker Flat.

A rare combination of modern art and [illegible] will [illegible] in the first showing in this city of "The Outcasts of Poker Flat" at the Auditorium theatre Sunday. [illegible] [illegible] The combination [illegible] includes the master work of the beloved author, Bret Harte, whose "Outcasts of Poker Flat" [illegible] has been filmed with [illegible] [illegible] the role of John Oakhurst, a [illegible] honest gambler in the [illegible].

For those lovers of real good comedy "No Mother to Guide Him," a Sennett Paramount comedy has been provided. In this Ben Turpin, whose eyes are known the world over, is the leading comedian. A Pathe News, full of world wide events is also seen.

Auction of Souls.

The story of Aurora Mardiganian, a young Armenian girl of great beauty, is told as a vivid incident before the bloody background of horrors which has bben the fate of the Armenian people, in "Auction of Souls," to be seen at the Auditorium theatre next week. She is taken from her own home, after vain efforts to force her to marry a Turk, and driven into the desert with the thousands who were evicted from Armenia in 1915.

Her parents killed her brothers and sisters brutally treated by the Turks, and her friends on every side failing from fatigue, thirst hunger and the whip of the Mohammedan, she marches on into the burning sands befriended only by a splendid English girl, Miss Graham, and protected, when he is able, byt an Armenian shepherd, who loves her.

Little Miss Hoover.

Maria Thompson Davies, one of the best known of contemporary novelists in this country, has written a delightful story in "The Golden Bird" which nas been picturized by Paramount under the name of "Little Miss Hoover," and which will be shown at the Auditorium theatre next Monday, Tuesday and Wednesday, with Marguerite Clark in the stellar role.

The scenes of the story are laid somewhere in Marylad. The heroine is a winsome creature who shows all the signs, upon every occasion, of being adorably helpless and tearful but always rises to the need of the moment and is adequate to every cal that is made upon her. Some financial smash has left her and her grandfather suddenly bankrupt after years of affluence and they retire to an ancestral and down-at the heel farm where the young woman undertakes to retrieve their fortunes and aid in the winning of the war, by growing chickens and vegetables.

GEM.
Tonight.

When a man shows himself up for the thing he is—a sneak and a thief and a coward and then, upon his supposed [illegible] entire country for her "Mickey" her memory as a martyr to science, it is enough to make any upstanding right minded fellow sore, especially if he is in love with the woman in the case. This is the situation that Bob Harding faces in "The Unveiling Hand," the new World Picture, starring Kitty Gordon, which is the underlined attraction for today at the Gem.

GRAND.
Harold Lockwood.

The beautiful love story among the feudists of the Tennessee mountains, entitled "The Webb of Intrigue" is being shown for the last times at the Grand this afternoon and evening. Mr. Harold Lockwood and Miss May Allison are the stars of this picture and they are seen at their best.

Tomorrow.

Tomorrow afternoon and evening at the Grand the [illegible] will be shown "The Bridge Trap" which is the second episode of "The Perils of Thunder Mountain," featuring Antonio Moreno and Miss Carol Holloway. In this episode some of the most sensational feats are performed by [illegible] members of the company.

ALHAMBRA.
"Sis Hopkins."

The Alhambra today and tomorrow offers a [illegible] is the talk of the entire country for her "Mickey" has turned [illegible] hundreds, yes, thousands away from the theatres shown and in [illegible] cities the engagement has [illegible] over into months. Mabel Normand the star and she is seen in the Goldwyn picture Sis Hopkins Miss [illegible] and as Sis Hopkins the story [illegible]

Her real [illegible] is Sweeretta Hopkins but she is [illegible] Sis for short. Awkward, gawky, the laughing stock of the village of New Harmony, she is loved by her rheumatic old father and Ridy Scarboro, clerk in the general store. Her outlandish get-ups and absurd attempts to be stylish make Sis's appearance on Main street an event.

And her dog is devoted to her, too. Nosing in her market basket, he upsets the family oil can. It rolls down into the clear spring on the Hopkins farm and when Vibert, the richest man in town and the meanest, partakes of the water [illegible] tastes petroleum. In a taste the poor Hopkinses have become rich. He schemes to buy the rundown farm for a trifle and cheat Sis and her father out of the benefit of the oil.

Vibert is wily. He will even marry Sis, he thinks, if all else fails and get the land without paying a penny. So he determines to so ingratiate himself that they will refuse him nothing. He becomes Sis' patron, sending her to the local seminary while he summons experts to analyze the spring.

But poor Sis does not take [illegible] [illegible]

(Continued on Page 12, Col. 3)

Auditorium

TODAY! TOMORROW!

Did They Like Her Yesterday

CROWDS! CROWDS!! CROWDS!!!

And All Pleased!

Anita Stewart as "Mary Regan"

ANITA Stewart

— IN —

MARY REGAN

"Mary Regan" is one of the most popular heroines of modern fiction. Her adventures have been published in Cosmopolitan Magazine, hundreds of newspapers, and the complete novel was the year's best sellers. Don't miss it!

T. H. HARRISON,

A Noted Vocalist, Will Render a Solo

"MARY REGAN," written and composed by Anita Stewart.

Prices:-Children 17c Adults 28c

Screenings Continuous Saturday, Starting at 1 P. M.

ALHAMBRA FRI. & SAT.
Prizma & Sunshine Comedy

GEM

TODAY

Irving Cummings with Kitty Gordon

— IN —

"The Unveiling Hand"

Also HEARST NEWS

—TOMORROW—

"THE MISSING BULLET"

With Eddie Polo

Also, SUNSHINE COMEDY and "ACE HIGH"

With Pete Morrison

Buy W.S.S.—Win the Victory Shaft

GRAND

TODAY

FINAL RUN OF

HAROLD LOCKWOOD

Beautiful Love Play of the Mountains.

"THE WEB OF INTRIGUE"

Also Billy West and Mack Swain in the Comedy, "COPPERS AND SCOUTS"

SATURDAY
One Day Only!

"The Bridge Trap," the Second Episode of

"PERILS OF THUNDER MOUNTAIN"

FEATURING

Antonio Moreno and Carol Hollaway

Also, Two Good Comedies.

Buy W.S.S.—Win the Victory Shaft

TO THE GOOD HEARTED PEOPLE OF NEWARK

Yesterday in the courthouse yard I had the occasion to stop a POOR MAN WHO WAS CRIPPLED AND COULD HARDLY WALK. In my conversation with him I found out he helped support a WIDOWED MOTHER also, that he wanted to go to the Johns Hopkins hospital at Baltimore and have a DIAGNOSIS of condition, but at the present he is not in a financial position to go [illegible] railroad fares, hotel and hospital [illegible] cost something.

[illegible] I talked to [illegible] poor fellow [illegible] $100 and [illegible] this poor fellow to Baltimore [illegible] there is a chance to save his [illegible] towards the amount and am [illegible] afford (for I [illegible] have been begged to [illegible] contribute any amount [illegible] PENNY [illegible] I think you [illegible] This [illegible] mentioned [illegible] around and [illegible] has mother [illegible] worthy.

[illegible] theatre today [illegible]

[illegible]

GEORGE N. FENBERG

Auditorium Alhambra Theaters

Buy W.S.S.—Win the Victory Shaft

AUDITORIUM

Newark's Classy Playhouse!

MONDAY, TUESDAY and WEDNESDAY

Marguerite CLARK

This delightful star has not appeared in Newark for sometime, and we are glad to show her in "LITTLE MISS HOOVER" By Maria Thompson Davies.

MARGUERITE CLARK in "Little Miss Hoover" A Paramount Picture

[illegible] We all adore [illegible] like fairy [illegible] born [illegible] Remember, [illegible] Monday.

Buy W.S.S.—Win the Victory Shaft

Advocate want ads bring results.

NEWARK ADVOCATE

Established in 1820.

Published Daily Except Sunday.
THE ADVOCATE PRINTING CO.
C. H. SPENCER, President.

Terms of Subscription.

Single copy 3c
Delivered by carrier by week 10c

Subscription by Mail.

One month ....$ .35
Three months 1.00
Six months 1.75
One year 3.00

Entered as second-class matter March 10, 1882, at the postoffice at Newark, O., under act of March 4, 1879.

Member of the Associated Press.
The Associated Press is exclusively entitled to the use for publication of all news dispatches credited to it or not otherwise credited in this paper and also the local news published herein. All rights of republication of special dispatches herein are also reserved.

GUARANTEED CIRCULATION.
The circulation of The Newark Advocate has been audited by the Audit Bureau of Circulations, the recognized authority on expert circulation examination.

The Newark Advocate will not knowingly publish a fraudulent or dishonest advertisement.
In case of any unsatisfactory dealings with advertisers using The Newark Advocate, REPORT AT ONCE to The Newark Advertising Club, Chamber of Commerce, 26½ North Park Place.

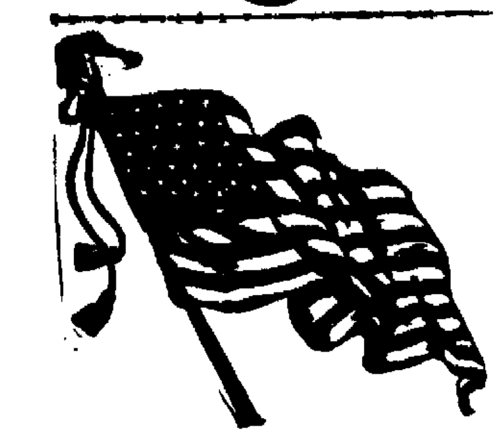

LICKING'S WAR ORGANIZATION.

A dispatch from state headquarters brings word that a Newark mail carrier, James G. Cooper, has established a national record through his sale of War Savings Stamps this year. Mr. Cooper today, stands at the head of 100,000 American letter carriers as the champion salesman of W. S. S. The contest which he heads will close within three weeks.

At present Licking county stands at the head of Ohio's 88 counties and Ohio is leading the whole nation in the sale of this popular government security—the safest and best in the world.

And now comes the cheering word that Licking county's famous War Work organization 500 experienced salesmen headed by Edwin C. Wright as general chairman will lend a hand for three days beginning August 11 in an effort to land for Licking county the Victory Shaft, a $10,000 gift from the Granite Quarriers' and Manufacturers association, Barre Vt. This means that Licking county will rank 100 per cent in War Work for the Licking county war organization has not yet failed in a single effort and it will not fail in the last great war task.

Licking county is in an admirable position to finish its war work in a blaze of glory. The remainder of the stamp quota can be sold and the sale of the remainder of the quota before September 1st will bring this county national recognition. It's a worthy object for which the war organization will work.

THE LEGISLATURE.

Governor Willis went into the State House on a platform promising decentralization of state offices and departments. He decentralized some but mostly his effort was directed toward "decentralization" Democrats from positions and putting in loyal Willis Republicans. Now the Willis crowd is crowing about a saving to discover useless office holders and departments that can be combined. [illegible] one knows that the game [illegible] economy [illegible] legislature [illegible] more or less [illegible]. The committee will [illegible] Democrats out of jobs and [illegible] the saving made [illegible] hand [illegible] Republican patronage. The [illegible] crowd that [illegible] departments [illegible] administration [illegible] measure of [illegible] ideas [illegible] that they [illegible] doing. [illegible] Ohio General Assembly [illegible] has lost confidence [illegible] with great [illegible] attempt.

President W[illegible] was [illegible] the senate [illegible] committee [illegible] and [illegible] every [illegible] his power [illegible] and the [illegible] reply has [illegible] ation to the [illegible] ing by its attit[illegible] one thing the [illegible] mands in all things [illegible] obstructionist senator [illegible] been fair.

The Advocate's MELTING POT

However, if one desires to construct a dwelling house it behooves him to exercise a little Yankee shrewdness, lest after all he find himself in a work house, a labyrinth without a clew, a museum, an almshouse, a prison, or a splendid mausoleum instead. Thoreau.

All Have Vises.

We have no wish to cast a slur,
Yet howsoever nice,
We never saw a carpenter
Who was without a vise.

Wash's Mental Agility.

Aunt Ollive

Aunt Ollive says Wash Moore went to the annual meeting o' the Pleasure Seekers' club which it meets over Hi Price's store, an' they had such a off'ce good time Wash like to never remembered to come home at aw' an' he were considerable nervous when he finally did get home, fer his wife, Et, sure does carry a bitter tongue into her mouth. But to his relief he got in the room without w'k'ing her up. He were stooping over takin' off his shoes real quiet when Et happened to open her eyes an' seen him. Daylight were jest beginning to glimmer through the winder an' Et she turned over an' says she "What you getting up so early fer, Wash," she says. "It's nare daylight" says she. "I no that" says Wash, a fastening up his shoes again, "but I've got a big day's work ahead o' me an' I thought I'd slip out early an' get the feeding done. I'm sorry I waked you up," he says "fer they's no knead o' you getting up fer awhile," he says.

Want Them All on the Job.

We read the other day that the "total attraction of any body upon a material point is the resultant of the attraction of all its elementary particles" and we suppose that is why the girls are exposing so many elementary particles.

A New Method.

If you are going to kick about a man do it to his face. Don't kick behind his back.—Philadelphia Record.

We always try to hold ourselves open to conviction, but we have felt up this time that a kick applied to the area prescribed by custom could be more intelligently directed from the rear.

Safety First.

My son, dodge trouble all you can.
This is good dope, I've found,
And you should never knock a man
When his wife is around.
Lake McLake

Most married couples that I know
Like scissors are I ween,
Although they rsp'ctch other, woe
To him who comes between.

Did You Know

That Copernicus was born in Poland in 1473? His natural bent was toward mathematics and astronomy and, led by his enthusiastic admiration of Regiomontanus of Rome, he made a journey to that city. He remained there for several years, rivaling his master in fame. After his return to Poland he began, in his thirty fifth year, to apply himself to correcting the system of astronomy which then prevailed. His name has been given to the system now known to be the true system, the Copernican System, though it has really been a growth to which he was only one of many contributors. The matured plan was evolved by Kepler, Galileo and Newton.

A Cell for You, Tillie.

I've been waiting expectantly, hoping to hear
A note that is sweet to the listening ear,
But something is wrong with the line, I know well,
For I can't hear a sound from our Tilly Phone bell. L. G.

150 MILLION POUNDS OF MEAT STORED IN COOLERS OF CHICAGO PACKING HOUSES

Chicago, July 18.—In a report issued late yesterday officials of the Illinois department of agriculture declare that enormous quantities of meats, butter and eggs are now in storage in Chicago warehouses chiefly under control of the five big packers. The report states that since the last regular compilation of figures June 1 the stocks of these commodities have grown in abnormal proportions and that their release would go far toward relieving the present shortage and tend to reduce prices.

According to the report the following quantities are at present stored in Chicago:

Beef 85,971,000 pounds.
Pork 70,517,000 pounds.
Butter 7,893,000 pounds.
Eggs 1,280,000 cases or 360,000,000 dozen eggs.

The figures in the report will be used by District Attorney Kline in the federal government's inquiry into the high cost of food products in Chicago.

25 Years Ago

(From Advocate July 8, 1894.)

A party of high school cadets is encamped on the bluff at Black Hand.

The Newark and Granville Electric road will run another excursion to Granville and will hire the Buckeye Band to go along.

The city council held a special meeting last night and the contract for the construction of the North Third street sewer was awarded to George C. Wilson.

The statement of the B. and O. for the past twelve months is better than was expected.

FIFTEEN YEARS AGO TODAY.

(From Advocate, July 18, 1904.)

The second battalion of the Fourth Ohio regiment, Boys' Brigade, have gone to Buckeye Lake for a week's encampment.

It has been announced that the nine rural free delivery mail carriers would receive an increase in their salary, beginning the first of this month.

Mr. and Mrs. J. Floyd of Lawrence street announce the birth of a son.

The furniture dealers of Newark, Columbus and Zanesville and their employes will picnic at Buckeye Lake on July 22.

LUTHERAN CHARGE.

St Louisville: Sunday school, 9:30, morning worship, 10:30.

Vanatta: Sunday school, 1:30, afternoon worship, 2:30.

St John's Sunday school, 9:30, evening worship, 8:00.

The pastor Rev. Howard E. Dunmore will meet the Catechetical class at the Sunday school hour.

PLEASANT VIEW U. B.

P. E. Wright, pastor. Sunday school at 1:30, preaching by pastor at 2:30, subject "Peter's Fall." All C. E. societies meet at 8:30. Prayer and class, Thursday evening.

OLD GUARD MEETING.

Company E, Old Guard will meet Saturday at 2 p. m. Important business will be transacted.

HIGH SPOTS IN THE LICKING COUNTY WAR SAVINGS STAMP DRIVE

The Licking county war work organization of 500 men is getting ready for a county wide W. S. S. drive beginning August 11. Chairman Wright's organization has scored a "bull's eye" every time so far in every campaign and will not fail in the last drive of the war.

In the state wide race among the mail carriers of Ohio James G. Cooper still led all others on July 12. He was credited with $51,020 sales, Flory of Warren $19,330; Keller of Chillicothe, $44,[illegible]; Vanosdall of Ashland, $39,390. Cooper will win the Licking county championship and get a Mackinac Island lake trip. It now looks like he will win the state championship, too.

P. C. King, real estate dealer, who bought the limit last year today purchased 200 W. S. S. at $8[illegible].

One man reported to the War Savings committee today that he will buy $1,000 worth of stamps for himself, $1,000 as administrator, and $1,000 as a trustee of another estate. That's the way to bring the Victory shaft.

K. L. Brown, secretary Newark Council Boy Scouts of America, reports that the Boy Scouts are taking an active interest in W. S. S. sales.

Mrs. Louis C. Wolff who has been one of the best solicitors in the Women's W. S. S. organization, reports two more "limit" sales to L. R. Schumacher and Ella Schumacher, 701 Maple avenue.

Walter L. Flory, lawyer, Engineers Building, Cleveland, has just sent down a fat check for Licking county War Savings Stamps. Mr. Flory will take no little pleasure in seeing his old home county win the Victory shaft.

Miss Anna Stare, Third ward leader, sends in a bundle of good sized pledges every few days.

The women of Hebron and Union township met with Mrs. J. T. Kirk, township chairman, Wednesday night and laid plans for a July canvass. Many of the leading women of the community are members of Mrs. Kirk's organization and they are intensely interested in making Licking county stand first in Ohio. The War work chairman for Union township, J. W. Bartholow, will render all assistance within his power.

Mrs. S. B. Henderson, who is now visiting relatives in eastern Ohio, writes that she expects to return home soon and help to win the Victory shaft. Mrs. Henderson was very successful during the June drive, conducted by the Newark women.

Mag Rhu
FOR BELCHING AFTER EATING
Mag Rhu
FOR SICK HEADACHE
Mag Rhu

Is a guaranteed remedy for the permanent relief of all kinds of

STOMACH TROUBLE

Helps digest and assimilate your food, giving you good, rich blood, neutralizes the excessive acids, which causes that miserable, sour, gassy, bloated feeling after eating, nervous indigestion, belching etc., relieves you of constipation, giving a freedom of action of the nerves, and proper circulation of the blood. Contains no harmful drug, no alcohol.

Prompt results in cases of long standing when everything else you have tried has failed. One box will convince you of its merits. Price of box refunded if, after a thorough trial according to directions, you do not get results.

Sold at Evans' Cut Rate Drug Store and at all other druggists. If you druggist cannot supply you write direct to Mag Rhu Co. and a box of Mag Rhu will be sent postpaid upon receipt of $1.00. Address Mag Rhu Co., 207-208 Fitzsimmons Bldg., Pittsburgh, Pa. State if you want Tablets or Powdered form.—Adv.

White Rose gasoline and En-Ar-Co carbonless motor oils at Reinbold's Gasoline Station, Corner Fourth and Locust streets. Open from 5 a. m. to 12 p. m. 5-17 tf

SMART JULY TOGGERY

MEN who take pride in the propriety of Shirts, Collars, Neckwear, Hosiery, Underwear, etc., they wear—find Style, Quality and Timeliness in our most complete stock.

HOME OF—
MANHATTAN SHIRTS
CORLISS-COON COLLARS.
SOLID-SILK NECKWEAR.
SUPERIOR, ROCKINCHAIR,
CHALMERS POROSKNIT,
MANHATTAN AND B. V. D.
UNDERWEAR.
HOLEPROOF, INTERWOVEN
AND PHOENIX HOSIERY.

We Can Serve You Well

Splendid Showing of Light Weight Suits.

Trunks, Bags and Suit Cases.

HERMANN
STEIN-BLOCH SMART CLOTHES
THE CLOTHIER
"The Store Where Quality and Service Count"

Help win the Victory Shaft. Buy W. S. S.

BUY W.S.S.—HELP WIN THE VICTORY SHAFT

Hartshorn's "Basket" Grocery

203 NORTH FOURTH ST.

OUT OF THE HIGH RENT DISTRICT
THE ORIGINAL CASH AND CARRY STORE

SPECIALS FOR SATURDAY & MONDAY

Post Toasties—Package	12½c	Jersey Corn Flakes Package	12½c
Galvanized Tubs 95c., $1.05 and	$1.15	Choice Navy Beans Pound	10c
Lima Beans—Pound	11c	Golden Sun Coffee Pound	47c

VAN CAMP'S — PORK AND BEANS — 20c size ... 18c; 2 cans ... 35c

5 Lb. Argo Starch	40c	5 Lb. Bag Flour	35c
All Scrap Tobacco—5 Packages	45c	50c Size Instant Postum	45c
Taylor's Best Flour	$1.65	25c Size Instant Postum	23c

PLENTY OF SOFT DRINKS AND ICE CREAM—THIS DEPARTMENT OPEN EACH EVENING UNTIL 9 O'CLOCK—Prompt Service

Keen Cleaner Can	5c	Valeo Prunes Package	28c
Clam line Box, only	10c	Gal. Can Pie Peaches	85c
3 Loaves Bread	25c	Crubo Preserves—Jar	45c

PLENTY OF GOOD FRESH EGGS

GOLD BAR CANNED PEACHES—(None Better) Can ... 35c and 45c

IVOR SOAP FLAKES—Equal to Lux—Package ... 9c

LIQUID VENEER 25c size ... 23c; 50c size ... 45c; $1.00 size ... 88c

MAZOLA OIL ... PINTS, 35c; QUARTS, 65c

MEAT DEPARTMENT SPECIALS

Roast Beef Pound	22c & 25c	Boiling Beef—Pound	18c
Lard Compound Pound	32c	Hamburg Steak—Pound	20c

PLENTY OF PORK—PLENTY OF VEAL

HARTSHORNS

Basket Grocery—Cash and Carry Store
203 NORTH FOURTH STREET

MARION TIRES

GUARANTEED (in writing) 4000 MILES

SIZE	Cord Type Same Price as Non-Skids	Non-Skid	Red Tube	All Tubes Are Guaranteed One Year. One Year	Gray Tube
28 x 3		$11.00	$2.70		$2.20
30 x 3		11.00	2.80		2.30
30 x 3½		14.50	3.10		2.50
31 x 3½		15.75	3.20		2.70
32 x 3½		16.75	3.25		2.95
31 x 4		21.25	4.00		3.55
32 x 4		21.50	4.10		3.60
33 x 4		22.50	4.20		3.70
34 x 4		23.50	4.30		3.80
35 x 4		25.50	4.40		3.90
36 x 4		27.50	4.50		3.90
34 x 4½		32.50	5.50		4.75
35 x 4½		33.75	5.60		5.00
36 x 4½		34.50	6.00		5.10
35 x 5		37.95	6.50		6.00
37 x 5		39.90	7.00		6.00

SPECIAL!

30 x 3½ NA-PEER NON-SKID $13.00 AKRON'S HAND-MADE TIRE GUARANTEED 3500 MILES

We carry the most complete line of firsts and seconds in the city.

See us and save from 25 to 60 per cent on your Tire equipment.

Newark United Tire Co.

NEIL J. FLOYD, Manager 28 WEST CHURCH STREET

In the Quiet of Ones Home

Perhaps no single influence contributes more rest and quiet and more elevating entertainment than Music. We carry the best Musical Instruments of every description at the lowest prices consistent with their quality, and our aim has always been: "Not how cheap, but how good."

See us for anything Musical.

THE MUNSON MUSIC COMPANY

31 ARCADE (Established 1851) E. H. FRA[illegible]E, Mgr.

LET'S WIN THE VICTORY SHAFT—BUY W. S. S.

GREAT FIRE

WONDERFUL SMOKE AND FIRE, CREATED BY OUR SPECIAL CIGAR SALE!

Smokes that satisfy is what we sell. Satisfy the taste, because they have [illegible]; satisfy the pocketbook, because they are priced right; satisfy [illegible] electric humidifier keeps them in extra good condition. Try us for Cigars, Cigarettes, Pipes and Pipe Tobacco, Cigar and Cigarette holders. "Buy your cigars by the box. We save you money."

SATURDAY SPECIALS:

15c EL [illegible] CIGARS three for ... 25c
5c CUBA[illegible] and REFUND CIGARS ... 5c Straight
Three [illegible] SCRAP TOBACCO three for ... 25c

ERMAN'S

ORIGINAL CUT-RATE DRUGGIST

A. P. HESS AUTOMOBILE CO.

A genuine desire to win your year-after-year business governs our policy toward our customers. In dealing with this firm you are sure of a square deal from start to finish.

DODGE BROTHERS MOTOR CARS

Accessories and Supplies of Quality

Franklin Cadillac

LET'S WIN THE VICTORY SHAFT—BUY W. S. S.

Cool Breeze

IN OUR NEW WAITING ROOM

Haynes Bros.

OPTICAL DEPARTMENT

2—OPTOMETRISTS—WHY?

UNITED STATES RAILROAD ADMINISTRATION
DIRECTOR GENERAL OF RAILROADS

BALTIMORE & OHIO R. R.

POPULAR EXCURSIONS TO

SANDUSKY, OHIO

SUNDAY, JULY 20TH

$2.43 Round Trip

INCLUDING WAR TAX

Special train leaves Newark 6 a. m. Returning leave Sandusky 7 p. m. Eastern Time.
For further particulars consult Local Ticket Agent

BUY W. S. S.—WIN THE VICTORY SHAFT

NewspaperARCHIVE.com

Lift off Corns!

Doesn't hurt a bit and Freezone costs only a few cents.

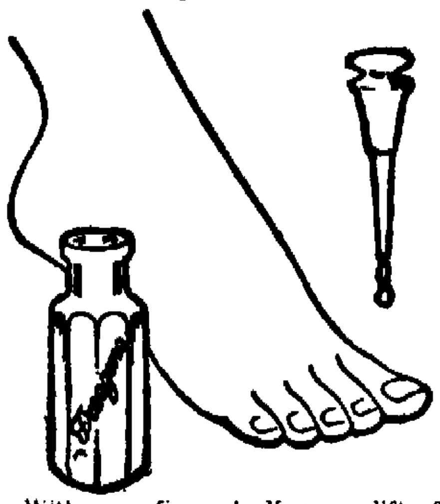

With your fingers! You can lift off any hard corn, soft corn, or corn between the toes, and the hard skin calluses from bottom of feet.

A tiny bottle of "Freezone" costs little at any drug store; apply a few drops upon the corn or callus. Instantly it stops hurting, then shortly you lift that bothersome corn or callus right off, root and all, without one bit of pain or soreness. Truly! No humbug!—Adv.

50-50

'Twas made for T-H-I-R-S-T

You'll like it

ASK YOUR DEALER

Little grains of dandruff mean good-by to Hair

Dandruff literally smothers the life out of the hair roots and eventually brings baldness.

Wildroot is guaranteed to clean up dandruff and remove it but it does more; it cleanses, softens and loosens the scalp and stimulates the hair to normal, healthy growth.

For sale here under a money-back guarantee

W. A. ERMAN, Prop. ARCADE DRUG STORE

Wildroot Shampoo Soap, when used in connection with Wildroot, will hasten the treatment.

WILDROOT

THE GUARANTEED HAIR TONIC

WOMEN! MOTHERS! DAUGHTERS!

You who tire easily; are pale, haggard and worn; nervous or irritable; who are subject to fits of melancholy or the "blues," get your blood examined for iron deficiency. Nuxated Iron taken three times a day after meals will increase your strength and endurance in two weeks' time in many cases.—Ferdinand King, M.D.

F. King, M.D.

Manufacturers' Note: Nuxated Iron, recommended above by Dr. King, can be obtained from any good druggist on an absolute guarantee of success or money refunded. Doctors usually prescribe two five-grain tablets to be taken three times per day after meals.

FOR SERVICE SEE

ELECTRIC WORK SHOP

30 West Church St.

Auto Phone 1675

DR. S. C. PRIEST,
138 East Main Street.
CHRONIC DISEASES, STOMACH, NERVES, &c.
Thursdays, Fridays and Saturdays.
6 27 1mo

Ask For Horlick's The Original Malted Milk

Safe Milk For Infants & Invalids

No Cooking

A Nutritious Diet for All Ages
Quick Lunch at Home or Office
Avoid Imitations and Substitutes

SOCIAL AFFAIRS

Fred Palmer was taken from 46 Ninth street to Dr. Baxter's office for an X-ray and returned to his home again in the Bradley ambulance.

Miss Martha Grace Miller is entertaining with an afternoon party today at her home in Hudson avenue. Miss Miller entertains for the pleasure of her guest, Miss Hope Allen of New Rochelle, N. Y.

Charles T. Buell, who recently arrived from overseas is expected to return to his home in Vanatta in a few days.

Miss Thelma Mazey is entertaining at her home in Hudson avenue, as her guest, Miss Virginia McCauley of Canandaigua, N. Y. A dancing party will be given on Wednesday evening for Miss McCauley.

Mrs. Elizabeth Baker and son Raymond of Sandusky and daughter Mrs. Otto Mitchell and her son Robert of Chicago are the guests of relatives here.

A number of the members of the local chapter of the Alpha Pi fraternity were entertained at a dancing party at Moxahala park, Zanesville, Thursday evening. The dance hall was arranged with the frat colors of gold and black, and about seventy-five couples were in attendance. The party was chaperoned by Mr. and Mrs. John Morton and Mr. and Mrs. Fred Geiger.

Messrs. Maurice Phelan, Walter O'Neil, Gerald McKay and Arthur Jones have returned from Buckeye Lake where they spent a week.

Two hundred invitations have been issued by the Phi Sigma Chi fraternity of Zanesville for a dancing party, to be given on the river steamer Liberty, Tuesday evening, July 29. Many guests are expected to attend from Newark, Lancaster and Columbus. An attractive musical program wil be presented.

Leland Kolb of 12th street is visiting in West Virginia.

Mrs. Louis Martin entertained the members of the Sewing Circle of the Blessed Sacrament parish with a card party in the church basement Tuesday afternoon. Prizes were won by Mrs. Bernard Riley, Mrs. John Allen and Mrs. Charles Graff. A delicious luncheon was served to a number of players.

Edward France and his mother, Mrs. (Dr.) France of Columbus motored here Thursday and were the guests of Mr. and Mrs. R. T. Pekinpaugh.

On Saturday evening a belling and shower was given at the home of Mr. and Mrs. John Bline of Vanatta. The Rev. and Mrs. H. E. Dunmire, who were lately married at Brookville, Ohio, were the recipients of the shower.

Through the intrigue of Mrs. Bline the honor guests were invited to the Bline home to enjoy a surprise on Mr. Bline. For some time after they had reached the Bline home they waited for the arrival of the other guests to surprise Mr. Bline. They however were assailed with a array of noises proceeding from tin pans, cow bells, shot guns and other noise-producing instruments. Then of a sudden it dawned upon both that instead of their host they were the surprised ones.

The company entered the home and showered the happy bride and groom with a miscellaneous shower of useful articles needful in setting up housekeeping. In addition a purse of nearly $50.00 was presented them. Luncheon was served.

Reverend H. E. Dunmire has recently been graduated from Hamma Divinity School of Wittenberg college and was immediately extended a call from the Newark charge consisting of the churches at St. Louisville, Vanatta and St. John's of Franklin township.

The following guests enjoyed the "belling" of the happy couple: Rev. and Mrs. H. E. Dunmire, Mr. and Mrs. D W. Dunn, Mr. and Mrs. F. M. Price, Mr. and Mrs. C. A. Weiss, Mr. and Mrs. J. R. Kirkpatrick, Mr. and Mrs. W. B. Williams, Mr. and Mrs. W. G. Garrett and daughter Pauline, Mr. and Mrs. C. D. Hughes and daughter Mona, Mr. and Mrs. Bennett Hughes and daughter Clara and son Robert, Mr. and Mrs. J. I. Hughes, Mr. and Mrs. Ray Lawrence and sons Ralph and Raymond and daughter, Louise Mr. and Mrs. A. J. Lambert and son John, Mr. and Mrs. Clifford Reid adn son Robert, Mr. and Mrs. Charles Spiker and daughters Mildred and Lucile, Mr. and Mrs. J. C. Gregg and sons, Elmer Wilbur and Eugene and daughter Viva, Mr. and Mrs. F. C. Bline and sons Harry Paul, Floyd and Lyle and daughter Bessie, Mr. and Mrs. E. C. McKinney and son Cyrus and daughter Martha, Mr. and Mrs. C. S. McKinney, Mr. and Mrs. John Bline and sons David, Roy and Searle and daughters Louise and Elsie, Mr. and Mrs. F. M. Lingafelter and daughter Bernice; Mesdames Emily Evans, Rebecca Hankinson, Mabel Woolard, Jacob Weiss, B. A. Walker, T. C. Wright, Robert Stair, J. W. Baker, J. D. Kirkpatrick, Merril Evans and daughters Pauline and Ethel, Bertha Eikleberry and sons Harry and Earl, Alice Wolfe, Mary Reese, Flora McMann, Jane Woolever; Misses Helen Stair, Lois Wolfe, Maude Weiss, Alice Weiss, Ruth Hill, Zadah Reese, Bessie Lingafelter Maude Lingafelter, Sarah Walker, Elizabeth Wright, Alta Williams, Mildred Hughes, Christine McKinney, Messrs. A. W. Hartman, Emmett Biker, S. P. Weiss, Marshall Holmes, Ralph Halderman, Frank Granger, William Butler, Caty McKinney.

Are You Taking Advantage of Our July Clearance Of High-Grade Summer Merchandise

THIS sale began last Wednesday and everyday since the store has been crowded with hundreds of eager buyers, anxious to take advantage of the wonderful values that this event offers. When you take into consideration the fact that merchandise is advancing to higher prices than even during the war, then can you more fully appreciate a sale of this kind. But regardless of costs or profits, our policy is not to carry over goods from one season to another, so all summer goods must be disposed of during the next two weeks. Our loss is your gain. Get your share tomorrow.

Children's Coats. One rack full of Children's Spring Coats, made up from serges, checks and covert cloth; values up to $7.50, in all sizes—at each $1.00

Slip-over Sweaters. Ladies' and Misses' Pure Shetland Wool Slipover Sweaters in corn, rose, nile and peacock blue; easily worth $5.00—at each $2.98

Bathing Suits. Excellent values in Ladies' Fine Jersey Weave Bathing Suits, made up in the popular California styles in dark and light shades—at $2.50 $3.98 $4.50

Ladies' Suits. A small quantity of Ladies' Tailored Suits, fashioned from serge, wool Jersey, poplin and sport silks; values from $27.50 up to $32.50—at each $13.95

Satin Skirts. Lovely Washable Satin Skirts, tailored from Belding's guaranteed tub-proof satin, in pure white or delicate pink; $10 values—at each...... $7.95

Knit Underw'r

AT FINAL DISPOSAL PRICES

MEN'S 75c SHIRTS, 50c
One lot of Men's Fine Weave Summer Undershirts that regularly sold for 75c—at each 50c

LADIES' UNION SUITS, 50c
A limited assortment of Ladies' Jersey Knit Union Suits—at a suit 50c

LADIES' DRAWERS, 49c
Closing out an assortment of Ladies' Summer Knit Drawers—at a pair 49c

MISSES' UNION SUITS, 35c
The regular 50c quality of Misses' Summer Knit Union Suits, lace-trimmed, in sizes from 2 to 16 years—at a suit 35c

PINK UNION SUITS, 89c
Ladies' $1.00 Fine Knit Flesh-colored Union Suits, ankle or knee-length—at a suit 89c

SILK BOOT HOSE, 50c
Our regular 75c quality of Ladies' Silk Boot Hose, in a splendid range of shades—at a pair 50c

All Dresses Go At Clearance Prices

UP TO $19.95
SILK DRESSES $11.95
Fashioned from Georgette Crepe, Chiffon Taffeta, Striped Taffeta, Satin and Georgette and Satin Combinations, in all wanted shades. Former prices ranged from $16.95 up to $19.95, and there are sizes for ladies and misses.

UP TO $24.95
SILK DRESSES $14.95
Handsome creations developed in Sheer Georgette Crepe, Crepe-de-Chine and Soft Taffetas, in a splendid range of colors and styles, in sizes for misses and juniors.

THREE GROUPS OF
TUB DRESSES

At $2.95
A limited quantity of Ladies' and Juniors' Gingham Street Dresses that were considered excellent values at $3.98.

At $3.95
A small assortment of Ladies' Gingham Dresses that regularly sold for $5.95 and $6.95. The styles are especially attractive and the colors and patterns more than pleasing.

At $5.95
Our entire assortment of Ladies' and Misses' $9.95 and $10.95 Wash Dresses, fashioned from the best of ginghams and serviceable linenes, in a splendid assortment of styles.

Staple Materials

SAVE ON THESE

CRASH TOWELING, 19c
The usual 25c quality of Brown Crash Toweling—at a yard 19c

LIGHT PERCALES, 25c
One lot of Percales, light patterns only, while they last—at a yard 25c

35c OUTING FLANNEL, 29c
The regular 35c quality of extraordinary full-bleached Outing Flannel—at a yard 29c

25c UNBLEACHED MUSLIN, 19c
A few pieces of Unbleached Muslin, 36 or 40 inches wide—at a yard 19c

25c CHAMBRAY 17c
An assortment of 25c Plain and Fancy Chambrays, nearly all colors—at a yard 17c

49c MIDDY CLOTH, 39c
The 49c quality of durable Middy Cloth, full 36 inches wide—at a yard 39c

Silk and Muslin Underwear

AT LESS THAN THE COST OF MATERIALS

SILK CHEMISES, $4.19
Handsome Glove Silk and Crepe-de-Chine Envelope Chemises, daintily trimmed styles—at each $4.19

BATISTE CHEMISES, $1.98
Flesh-colored Batiste Chemises with silk tops; best $2.50 values—at each $1.98

MUSLIN GOWNS, 89c
Ladies' Slipover Muslin Gowns that regularly sell for $1.25—at each 89c

$1.00 BLOOMERS, 69c
Ladies' and Misses' $1.00 Crepe and Batiste Bloomers, white or pink—at a pair 69c

CHILDREN'S GOWNS, 50c
One lot of Children's Muslin Nightgowns in neatly-trimmed styles—at each 50c

CHILDREN'S DRAWERS, 19c
Children's 25c Muslin Drawers in sizes: 2, 4 and 6—at a pair 19c

JUST ARRIVED

Printed Voiles

In the prettiest patterns and colors imaginable. These beautiful voiles should have been here a month ago and were originally bought to sell for 89c and $1.00. Because of their lateness in arriving and on account of the July Clearance, take your choice tomorrow—at a yard 75c

Beautiful New Wash Fabrics

LOWER THAN PRESENT WHOLESALE PRICES

$1.00 SILKS, 69c
Hundreds of yards of beautiful Brocaded Wash Silks; all colors—at a yard 69c

COTTON SUITINGS, 25c
A regular 39c quality of pretty Cotton Suitings, 36 inches wide—at a yard 25c

LINENE SUITINGS, 39c
Ramie Linene Suitings, 36 inches wide, in white, pink, copen and navy; 49c quality—at a yard 39c

SILK GINGHAM, 50c
Beautiful Silk Ginghams in the desirable Scotch plaid patterns—at a yard 50c

SPORT SUITINGS, 29c
Nobby Sport Suitings, 36 inches wide, that regularly sold for 39c—at a yard 29c

WHITE ORGANDIES, 59c
Sheer, Dainty Organdies white only, full 40 inches wide; 75c quality—at a yard 59c

LADIES' TUB SKIRTS
There is still a good assortment of Cotton Wash Skirts to select from, in Gabardine, Pique, Bedford Cord, Ramie Limie Linene and Novelty Weaves; small, regular and stout sizes—at each
$1.69 $1.98 $2.75 $2.98

T. L. DAVIES
LEADER IN QUALITY AND LOW PRICES

CAPES AND DOLMANS
Remaining in stock are a few of the better Capes and Dolmans, fashioned from Tricotine, Cut Bolivia, Mannish Serge, etc.—which we are closing out at exactly
HALF-PRICE

SOUTHERN SHOP MEN DEMAND WAGE INCREASE

Atlanta, Ga., July 18. Shop employes on 16 southeastern railroads will go on strike August 1, unless their demands for increased wages retroactive to January 1st are met.

These demands were announced [illegible] meeting yesterday of representatives of the railroad blacksmiths, boilermakers, carmen, machinists, electrical workers and sheet metal workers. It is estimated about 50,000 men would be involved in the strike.

GERMAN PRISONERS WILL BE RELEASED IN AUGUST

[illegible] July 17. According [illegible] from Berne [illegible] the Germans that the return home of German prisoners of war in France will begin about the middle of August. It is said that these prisoners will return to Germany by way of Switzerland at the rate of about [illegible] The Germans still held by the French number about 450,000.

Paris. Many persons killed and injured in explosion of munition dump near here today.

SAYS BRUTAL OFFICER IS BEATEN BY MEN

Washington, July 18.—Army officers composing the court martial that tried Lieutenant "Hardboiled" Smith and Lieutenant Mason, formerly in charge of American military prisoners in France, where soldiers are alleged to have been beaten mercilessly, will be called before a special house war investigation committee within a few days to explain the cruelties they imposed according to Representative Dallinger, Republican, Massachusetts.

Other witnesses to be called at that time, Dallinger declared, will testify that the trial of these two men was a joke.

Both Smith and Mason were given only sentences of dishonorable discharge, a statement prepared by Dallinger asserted, despite testimony of their brutality.

"'Hardboiled' Smith arrived at Fort Jay, N. Y., the other day," Dallinger declared, "and was almost at once seen by some of his victims there serving sentence. He was recognized by them and before the guards arrived he was beaten to a pulp and I believe he is now in the hospital recovering from a punishment meted out to him by those very men whom he had himself tortured."

St. Paul. Yale Y. Sloan was released by St. Louis American to Columbus club of American Association.

Cocoanut Oil Fine For Washing Hair

If you want to keep your hair in good condition, be careful what you wash it with.

Most soaps and prepared shampoos contain too much alkali. This dries the scalp, makes the hair brittle, and is very harmful. Mulsified cocoanut oil shampoo (which is pure and entirely greaseless), is much better than anything else you can use for shampooing, as this can't possibly injure the hair.

Simply moisten your hair with water and rub it in. One or two teaspoonfuls will make an abundance of rich, creamy lather, and cleanses the hair and scalp thoroughly. The lather rinses out easily, and removes every particle of dust, dirt, dandruff and excessive oil. The hair dries quickly and evenly, and it leaves it fine and silky, bright, fluffy and easy to manage.

You can get Mulsified cocoanut oil shampoo at most any drug store. It is very cheap, and a few ounces is enough to last everyone in the family for months.

"BAYER CROSS" ON GENUINE ASPIRIN

"Bayer Tablets of Aspirin" to be genuine must be marked with the safety "Bayer Cross." Always buy an unbroken Bayer package which contains proper directions to safely relieve Headache, Toothache, Earache, Neuralgia, Colds and pain. Handy tin boxes of 12 tablets cost but a few cents at drug stores. Larger packages also. Aspirin is the trade mark of Bayer Manufacture of Monoaceticacidester of Salicylicacid.—Adv.

FAIL IN EFFORT TO SETTLE BOSTON STRIKE

Boston, July [illegible] With the electric lines of this [illegible] street, elevated and subway, still [illegible] today by the strike of carmen [illegible] looking [illegible] [illegible]

HAND IS INJURED.

[illegible]

BULGARS EXPECTED SOON

[illegible] July 25.

WOULD ELEVATE U. S. ARMY AND NAVY HEADS

Washington, July 18.—Permanent ranks of general in the regular army for General Pershing and General March, chief of staff, and permanent ranks of admiral in the navy for rear Admiral Sims and Admiral Benson, chief of operations, were asked of congress today by President Wilson.

BELGIUM TO CONSOLIDATE ITS STEEL INDUSTRIES

Brussels, Thursday, July 17. Out of the ruins of Belgium's steel industry which was systematically destroyed by the Germans will spring one of the biggest steel corporations in the world. Ten or twelve of the most powerful corporations whose plants were laid waste have decided to pool their interests into one immense undertaking. Stock in the various companies is being taken care of according to the method followed by merging many American plants in the United States Steel corporation.

FIGHT PICTURES MAY BE SHOWN BY STEREOPTICON

[illegible]

KANSAS MINERS IDLE.

[illegible]

Delmore Nichols

[illegible]

Advocate want ads bring results.

Good Fresh Meats

are more important to your health and enjoyment in the summer than at any other time of the year.

That's the only kind you'll find here—the choicest cuts from prime stock—good, solid, hardy meat that is easiest to prepare and that keeps well in your ice box.

You'll find such meat costs little more, if any, than the inferior grades offered as penny-saving bargains.

Gene Wollinsky

FARMERS MARKET

GEO. F. BOWERS

FUNERAL DIRECTOR

CITIZENS UNDERTAKING CO.

103 E. MAIN ST.

FREE AMBULANCE
LADY ASSISTANT

Auto 2071 Bell 900 W

Nature's Remedy NR-TABLETS-NR

Better Than Pills For Liver Ills, Get a 25c Box

W. A. ERMAN, DRUGGIST

NewspaperARCHIVE.com

LET'S WIN THE VICTORY SHAFT—BUY W. S. S.

Modern Facilities

Commercial Department—The modern method of paying all bills by check on your bank is convenient and safe.

Savings Department—The modern method of making your idle funds earn 4% interest is highly desirable and we recommend this form of investment to all our customers.

The Newark Trust Co.

"A GOOD BANK FOR YOU TO BE WITH"

NEWARK, OHIO

CAPITAL and SURPLUS

$325,000.00

Grain Bin, 510 bu. $130

5% off on all corn cribs ordered this month.

K. C. WHITE

Phone 117 Hebron, Ohio.

July 11 18 25 Aug 1

TRY A BOTTLE OF

NEW Special

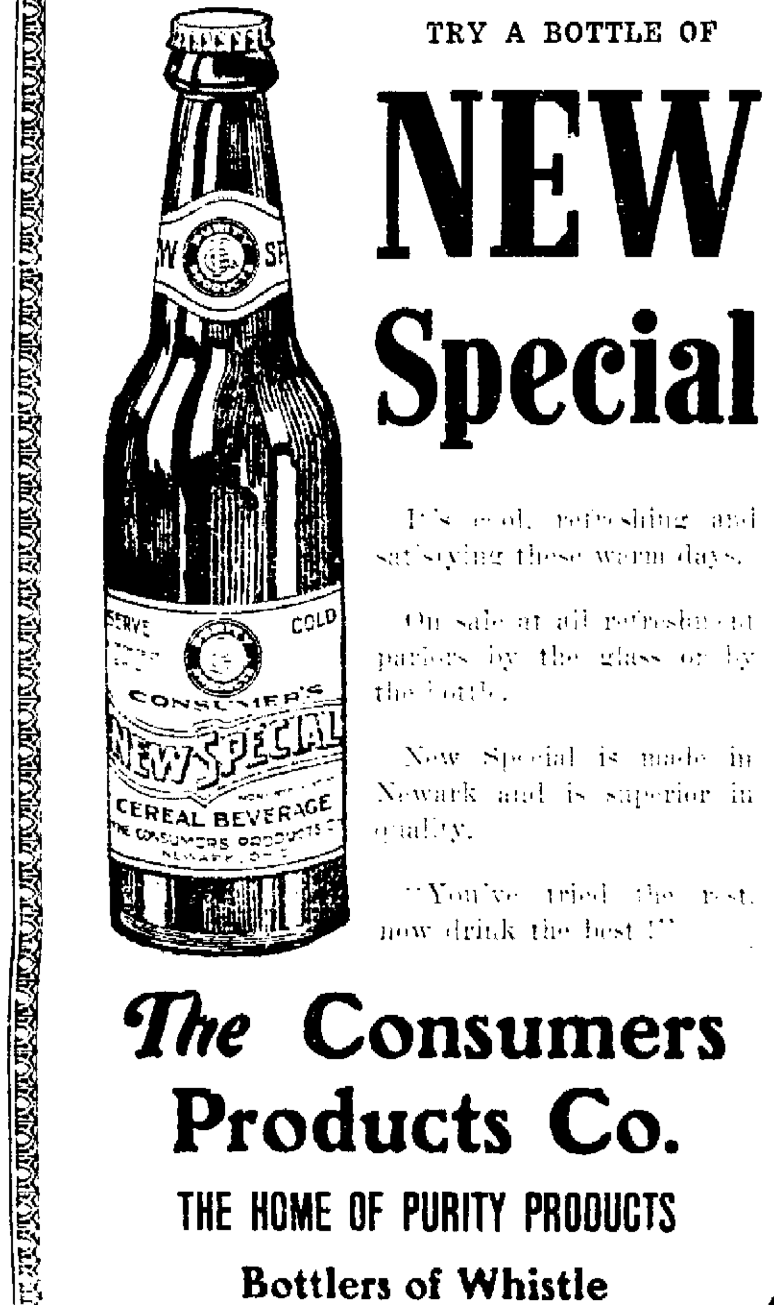

It's cool, refreshing and satisfying these warm days.

On sale at all refreshment parlors by the glass or by the bottle.

New Special is made in Newark and is superior in quality.

"You've tried the rest, now drink the best!"

The Consumers Products Co.

THE HOME OF PURITY PRODUCTS

Bottlers of Whistle

Dr. Swetts Root Beer

Let's win the Victory Shaft. Buy W. S. S. now.

You would not think of attending an evening function in your everyday

BASEBALL.

NATIONAL LEAGUE.
How the Clubs Stand.

Club	Won.	Lost.	Pct.
Cincinnati	49	25	.662
Chicago	42	34	.553
New York	47	28	.671
Pittsburgh	38	35	.521
Brooklyn	37	36	.507
St. Louis	29	45	.392
Boston	26	44	.371
Philadelphia	24	47	.360

Today's Games.
Cincinnati at Brooklyn.
Pittsburgh at Boston.
Chicago at New York.
St. Louis at Philadelphia.

Yesterday's Results.
Cincinnati, 5; Brooklyn, 1.
New York, 2; Chicago, 1.
Philadelphia, 1; St. Louis, 0 (12 innings).
Rain at Boston.

AMERICAN LEAGUE.
How the Clubs Stand.

Club.	Won.	Lost.	Pct.
Chicago	48	28	.632
New York	42	31	.575
Cleveland	44	33	.571
Detroit	41	34	.547
St. Louis	40	34	.541
Washington	34	43	.442
Boston	31	42	.426
Philadelphia	19	54	.260

Today's Games.
Boston at Cleveland.
Washington at Chicago.
Philadelphia at Detroit.
New York at St. Louis.

Yesterday's Results.
Cleveland, 4; Boston, 0.
Washington, 9; Chicago, 4.
Detroit, 5; Philadelphia, 3.
St. Louis, 7; New York, 6 (17 innings).

AMERICAN ASSOCIATION.
How the Clubs Stand.

Club	Won.	Lost.	Pct.
St. Paul	45	30	.600
Indianapolis	42	32	.573
Louisville	44	33	.571
Kansas City	39	35	.527
Columbus	38	35	.521
Minneapolis	32	39	.451
Milwaukee	31	45	.408
Toledo	25	48	.342

Today's Games.
Kansas City at Columbus.
Minneapolis at Toledo.
St. Paul at Indianapolis.
Milwaukee at Louisville.

Yesterday's Results.
Columbus, 4; Milwaukee, 3 (11 innings).
Milwaukee, 7; Columbus, 6.
Kansas City, 5; Toledo, 3.
Toledo, 2; Kansas City, 1.
Louisville, 5; St. Paul, 0.
St. Paul, 4; Louisville, 2.
Minneapolis, 2; Indianapolis, 1.

Steubenville—Rev. J. W. Kaiser of Rankin, Pa., has been called to the pastorate of Second Baptist church here. He is expected to accept.

Read Advocate Want Ads tonight.

THE MARKETS

Cleveland Produce.
Cleveland, July 18.—Butter: creamery, in tubs, extra, 56 1-2@57c, extra firsts, 55 1-2@56c, firsts, 54 1-2@55; seconds, 52@53c.

Potatoes: East Shore cobblers, $6.75 per three bushel barrel; do slat barrels, $6.25.

Wall Street.
New York, July 18.—Selling of recent speculative favorites was resumed at the opening of today's stock market, the sharp reaction of yesterday final hour making further headway. Reversals ranging from large fractions to 2 points recorded by crucible and Bethlehem Steels, United Cigars, American International, Central Leather, Baldwin Locomotive and United States Rubber selling features including Royal Dutch, Mexican Petroleum and the more popular low priced rails.

The early decline was partly checked probably as a result of the further strength shown by oils and motors, with Stutz the chief feature at an extreme advance of 8 1-2 points.

Before noon, however, renewed and broader offerings effected another and more general setback, steels, oils, rails, and equipments losing one to three points. Among specialties the impairment ranged from two to five points. Rumors of prospective labor differences accelerated the break which gathered additional momentum from extensive short selling. Initial rates for call money were six to seven percent.

Pittsburgh Live Stock.
Pittsburgh, July 18.—Hogs: receipts 1200, steady. Heavies, $22@22.25; heavy

Sheep and lambs: receipts 500; steady. Top sheep, $10.75; top lambs, $17.00.

Calves: receipts 300, steady. Top $20. yorkers, $22.75@22.90; light yorkers, $22@22.25; pigs, $21.75@22.00.

Cincinnati Live Stock.
Cincinnati, July 18.—Hogs: receipts 31000 lower; selected heavy shippers 22.25; good to choice packers and butchers 22.25; medium 22.00@22.25.

Cattle receipts 1500 steady; shippers 11.50@15.00; butchers steers extra 12.00@14.00; good to choice 11.50@12.00; common to fair 7.50@11.00.

Calves lower, extra 17.50@18.00; fair to good 14.00@17.50; common and large 7.00@12.00.

Sheep receipts 4500; strong extra 7.75@8.00; good to choice 6.00@7.75; common to fair 3.00@6.00. Lambs steady extra 17.50@18.00; good to choice 15.50@16.50; common to fair 10.00@15.50.

Chicago Grain Review.
Chicago, July 18.—Bearish sentiment predominated in the corn market today owing largely to favorable weather conditions. The break in foreign exchange and the resulting check on export demand for food stuffs tended also to weaken values. Opening quotations, which ranged from 1-2 to 1 7-8c lower, with Sept. $1.92 1-2 to $1.93 1-2, and Dec. $1.61 1-4 to $1.62 were followed by decided further setbacks.

Enlarged crop estimates which were current did a good deal to put oats on the down grade. After opening 1-4 to 1-2c to 1 5-8c lower, including Sept. at 3-4 to 70 1-2c the market continued to descend.

Provisions were weaker and lower with grain and hogs. Labor difficulties at the stock yards here reached a further depressing effect.

Chicago Butter Prices.
Chicago, July 18.—Butter: creamery, 46@52c.

Eggs: lower; receipts 13,220 cases. Firsts, 41@41 1-2; ordinary firsts 37 1-2@29c; at mark, cases included, 38@40 1-2c, storage packed firsts 43@43 1-2.

Live poultry: unchanged.

New York Stock.
New York, July 18.—Last sales on the New York stock market:
American Beet Sugar, 91 1-4.
American Can, 60 1-2.
American Car & Foundry, 117 7-8.
American Locomotive, 93 1-4.
American Smelting & Refining, 87 3-8.
American Sumatra Tobacco, 114 3-8.
American T. & T., 104.
Anaconda ex div. Copper, 76.
Atchison, 101 1-8.
Baldwin Locomotive, 114 7-8.
Baltimore & Ohio, 48.
Bethlehem Steel "B," 103 5-8.
Central Leather, 111 3-4.
Chesapeake & Ohio, 65 7-8.
Chicago, Milwaukee & St. Paul, 49 1-4.
Corn Products, 88.
Crucible Steel, 136 3-4.
General Motors, 232 1-8.
Great Northern Ore Ctfs., 49 3-8.
Goodrich Co., 83 1-8.
Int. Mer. Marine pfd., 118.
International Paper, 70 3-8.
Kennecott Copper, 42 3-8.
Mexican Petroleum, 195.
New York Central, 81 1-2.
Norfolk and Western, 107 3-4.
Northern Pacific, 95 3-4.
Ohio Cities Gas, 58 5-8.
Pennsylvania, 46 1-8.
Reading ex. div., 91.
Rep. Iron & Steel, 95.
Sinclair Oil & Refining, 63 5-8.
Southern Pacific, 108 1-4.
Southern Railway, 31.
Studebaker Corporation, 112 3-4.
Texas Co., [illegible]
Tobacco Products, 103 1-2.
Union Pacific, [illegible] 5 1-4.
United States Rubber, 125 7-8.
United States Steel, 111 1-8.
Utah Copper, [illegible] 1-4.
Westinghouse Electric, 57 3-4.
Willys-Overland, 37 3-4.

Toledo Grain.
Toledo, 18.—Closing: Corn 1.98. Oats 82. Barley 1.26. Rye cash 1.59 1-2. Clover [illegible] 8.50; Oct. 28.65. Dec. 28.00. Alsike [illegible] 25.75; Oct. [illegible] 25.75. Timothy [illegible] and new 5.50; Sept. 6.20; Oct. [illegible]; Dec. 5.90, March 6.20.

Chicago Grain Closing.
[illegible] Corn, September $[illegible] 1.59 3-4. [illegible] 78 1-4; December [illegible] September $50.45. [illegible] $33.82. October, $[illegible] September, $27.75.

Chicago Livestock.
[illegible] 18.—Hogs: Receipts [illegible] weight $20.75@ [illegible] $20.75@22.10, [illegible] @22.40, light lights [illegible] packing sows [illegible] packing sows [illegible] pigs $[illegible] 3000, [illegible] Beef [illegible] heavy weight choice [illegible] medium and [illegible] common $11@[illegible] choice $14.75@17 [illegible] $10@14 [illegible] @14.50 [illegible] cutters $[illegible] and handy weight

$18.25@19.25; feeder steers $9@17.25; stocker steers $8@11.50.

Sheep—Receipts 20,000; unsettled. Lambs, 84 pounds down, $15@17.25; culls and common $10@14.75; yearling wethers $10.50@14; ewes, medium, good and choice, $7.25@9.50; culls and common $3@6.75.

Chicago Produce.
Chicago, July 18.—Potatoes: firm, arrivals 63 cars. New carload lots Irish cobblers, Virginia No. 1, $7.25@7.50 barrel; do Kentucky, sacked, $3.75@3.90 per 100 pounds; Kansas and Missouri, early Ohio's, sacked, $3.60@3.90.

Boston Wool Market.
Boston, July 18.—The Commercial Bulletin tomorrow will say: "While the market has been somewhat quieter at the seaboard markets, the undertone is very strong and prices are firmly maintained. In the west, buying continues with prices fully as high as a week ago. "The goods market is without material change, demand being less insistent."

Liberty Bonds.
New York, July 18.—Final prices on Liberty bonds today were: 3 1-2's 99.40; first 4's 93.94; second 4's 93.32; first 4 1-4's 95.06; second 3 1-4's 93.92; third 4 1-4's 94.90; fourth 4 1-4's 93.75; Victory 3 3-4's 100.02; Victory 4 3-4's 99.98.

PADUCAH HAS BAD FIRE.
Paducah, Ky., July 18.—The McKinney Guedry wholesale grocery and the Old Homestead Vinegar and Pickling company were destroyed by a fire which theratened the entire wholesale district early this morning. The loss amounts to $100,000.

GERMAN FARM LABORERS STRIKE
Copenhagen, Thursday, July 17.—The strike of agricultural laborers in the Franzburg district is declining as the troops who occupy the estates are forcing laborers to return to work, according to advices here from Greifswald, province of Pomerania, Prussia.

THREE SOLDIER KILLED.
Paris, July 18.—Three soldiers were killed and ten soldiers and six civilians injured in the explosion Thursday of a large munition dumb at Lebourget seven miles northeast of Paris. Several buildings and three sheds were damaged by the concussion.

CITY PLANNER GETS $6,000.
Hamilton, July 16.—Harlan Bartholomew of St. Louis, Mo., is city planner of Hamilton following action late yesterday by the city planning commission. Bartholomew's salary of $6,000 a year will be paid by public spirited citizens.

Paris—The inter allied council refused Italy's request that Austria's concession in Tien Tsin, China, be transferred to her.

LESTER N. BRADLEY
Successor to Baxter & Bradley.
FUNERAL DIRECTOR
27-29 NORTH FOURTH ST.
Auto Phone 1010 Bell Phone 6[illegible]

JOSEPH RENZ
NOTARY PUBLIC, REAL ESTATE AND INSURANCE.
Office over Gleichauf's Furniture Store, West Main Street.
Deeds and Mortgages Written. All business entrusted to me will be promptly and carefully attended to.

CLASSIFIED ADS

1 Cent a word—½c word for each consecutive insertion.

FOR SALE—REAL ESTATE.

Three desirable lots all together; cheap if sold soon. Inquire Fox Bros., corner Sixth and Wilson streets. 7-18-3tx

Six vacant lots on Clarendon street. Call Bell phone 247 or 329 Clarendon street. 7-18-3tx

The Gotleib Keinath farm on Linville pike. Inquire 109 Clinton street or 65 Gainor avenue. Phone 1060. 7-18-3tx

BUNGALOW FOR SALE.
Seven rooms and sleeping porch; four acres of land at Stadden Bridge. I. M. Phillips, Lansing Block. 7-16-3t x

A bargain if sold soon; strictly modern up-to-date house in fine location. Wehrle Realty Co., Auto 6478 or 4474. 7-14-eod-3t

Six or 7 room modern house. C. H. Stull, phone 3315. 7-16-eod tf.

Carl Heyman, 430 East Main street, call at Advocate office for two Auditorium or Alhambra theatre tickets. 7-18-1t x

Six of our best bargains at our Farm Headquarters: 45 acres, fair buildings, four miles out good road, some fruit, a good little general purpose farm and cheap terms to suit, $2,375; 50 acres, fair buildings, good orchard, road, 5 acres growing corn, horses, cows, pigs and farm implements, all for $4,000; 20 acres, 5 room house, good spring, splendid orchard, sweet corn, potatoes, cows, calves hogs, horses, chickens and garden, possession at once, all complete, $3,000; 80 acres, good spring, abundance of pasture and post timber, six miles out, a great buy, at $3,500; 120 acres extra good land, buildings, orchard, water, roads, $16,500; 140 acres, new bank barn, two good springs, on pike, some orchard, a bargain, $6,500. See O. G. Warrington, Room 11 Hibbert & Schaus Bldg. 7-17-3t

Six room modern house for sale at 321 Woods avenue. 7-17-3t

Five-room cottage, garage, electric lights; paved street; everything in first class condition, and all for $2,000. J. F. Moore & Son. 7-16-tf

Having acquired 90 acres, five miles out on Hebron road and electric car line; Very desirable for trucking or small country homes; will have plat ready for inspection in few days for who may be interested in talking business to me on this attractive proposition. P. E. Burge, phone 7292. 7-14-tf

Eight-room house on Newark and Thornville road, and lot 81x132 on lake. Will trade for auto. Charles Carrier, Thornville, Ohio. 7-14-6t x

The late residence of Elizabeth Van Guisling, deceased in the village of Vanatta, O., will be sold by me at public auction on July 21 at 1 o'clock on the premises. Property consists of house and barn and 1 1-5 acres. B. O. Horton, administrator. 7-12-7t

Six-rooms, bath, electric light, barn close in; $3200. J. F. Moore & Son. 6-28-tf

FOR SALE—MISCELLANEOUS

Three Chester White pigs, 9 weeks old. Call Auto 2801. 7-18-3t

Fine rubber-tire phaeton; excellent condition. 49 Prospect street. 7-18-3tx

Household goods, including one high old-fashioned sideboard. Inquire 171 North Fourth street. 7-18-3t

"HURRAH"
Just received 400 bags STEVENS "44" DAIRY RATION, 250 Bags GO TU IT HOG RATION, 290 Bags SCREENED SCRATCH FEED, 200 Bags LAY OR BUST (dry-mash) call us for prices on ton lots. A few tons WHITE MIDDLINGS left; better get yours now. M. O. Drumm Co., spot cash dealers, Indiana St., both phones. 7-18-eo-3t

DON'T QUIT FEEDING
When a little feed produces MORE MILK and FAT than at any other time of the year, Mills QUALITY and PRICES will interest you. M. O. Drumm Co., spot cash dealers, Indiana St., both phones. 7-18-eo-3t

A carload Georgia Yellow Alberta Peaches. Lichenstein Fruit Co. Now is your time to can. 7-17-3t

Two slightly used Pianos, first class condition, Mahogany and Walnut. See these before buying. Leroy B. Dowd, 4 Arcade Annex 7-17-3tx

Boys 18 in. frame bicycle, Coaster Brake. Auto 4751. 7-17-3tx

Pony and buggy and harness. Address Box 6001, care Advocate. 7-17-3t x

Charles D'Yarnett, 160 Union street, call at Advocate office for two Auditorium or Alhambra theatre tickets. 7-18-1t x

A fine walnut piano full 7 1-3 octave, returned from rent by a voice teacher in Granville. I can also arrange to place pianos or players direct in the home of responsible family if purchase is considered. T. W. Leah, 39 South Third street. Space with C. L. Gamble, phone 4562 for interview. 7-17-3t x

110 music rolls; first class condition. Call Bell phone 635-R. 7-17-3t x

Good violin at a bargain. Call Auto. 5242. 7-1613t x

One Avery 8-16 tractor, one Grand De Tour, 2 bottom 14 inch plow, one No. 50 Ross ensilage cutter and one 4 roll Appleton corn husker. Albert Glass, Phone 6448, Rd. No 5, Newark, O. -16-3t*

Rabbits for sale, call at 489 Wehrle avenue. 7-16-6tx

NOTICE.
The Newark Warehouse & Storage Company will hold a public sale of all unclaimed and uncalled for freight at their warerooms, South Second street and Railroad, August 9, 1919, at 1:30 p.m. 7-7-to-Aug. 9

Delco-Light, operates a complete pressure water system; no more pumping by hand. S. E. Stuley, dealer. 6-23-tf

MISCELLANEOUS.

Removal Notice—The Economy Tire and Vulcanizing Works, from 318 E Main to 6 S. 4th. 7-17-3tx

MONEY TO LOAN.
On good real estate. Inquire of Carl Norpell 2-6tf

WANTED—TO RENT.

WANTED WELL FURNISHED HOUSE
Wanted to lease well furnished house in Newark or vicinity. Address Box 6024 care Advocate. 7-18-21*

Farm of 50 to 100 acres on shares, by experienced farmer, dairyman and poultryman. N. W. Stephens, Route 1, Hubbard, O. 7-14-12tx

ROOMS—FOR RENT.

Two furnished rooms for light housekeeping on first floor, with all conveniences. Inquire 73 East Church 7-17-3t

Three furnished rooms or unfurnished rooms at 133 Oakwood avenue. Auto. phone 7240. 7-17-3t x

Furnished rooms for light house keeping or bed rooms, one block from Wehrles. Mrs. Dunbar, 249 Jefferson. 7-9-tf

FOR RENT—MISCELLANEOUS

Pasture for pony. Address Box 6003, Advocate. 7-17-3t x

FOR SALE OR RENT.

My home Sunnyside in the suburbs of Hebron, O. 5 room cottage, 4 acres, all kinds of fruit, 5 minutes walk from Ohio Electric and school. Mrs. Myrtle McGlade, Hebron, Ohio. 7-18-3t

WANTED—MALE HELP.

Messenger boy at the Western Union. 7-18-3t

Extra meat cutters for Saturday. $5 per day. Apply Deacon's Arcade Market. 2t

A reliable young man who can drive Ford. Reference. Inquire Lichenstein Fruit Co. Phone 1280. 7-17-3t

All-around mill men. Apply at E. A. Cochlan Planing Mill. 7-17-3t

Bright young man of mechanical ability to learn jewelry trade. Haynes Bros. 7-17-3t

WANTED
First-class presser on large size white or flint glass. Address Box 6039. Advocate office. 7-16-3t

Special Opportunities for Men on Production Work
Ages 18 to 45
Weight 140 lbs. or more
Must be in Good Physical Condition
No Experience Necessary
No Labor Trouble
Apply in person or communicate at once with Factory Employment Office
The Goodyear Tire & Rubber Co., Akron, Ohio.
7-10 13t

WANTED—FEMALE HELP.

Girls for Saturday work, must be over 18. S. S. Kresge Co. 7-18-3t

Experienced waitress for the Mauger Hotel, Buckeye Lake. See Manager. 7-17-6t

Reliable woman at once at Arcade Hotel. 7-16-3t

WANTED—HELP.

At once, an experienced cook. Apply at Newark house. Auto. 1413. 7-16-3t

WANTED—POSITIONS.

Wanted a position in small refined family. Inquire 25 Hancock street. Mrs. Wm. McPeek. 7-18-3tx

A place as chambermaid. Experience. 41 1-2 N. 4th. Auto Phone 3880 7-17-3tx

Practical nursing. Mrs. Rice, Cor. W. Main and Williams St. Auto 6194. 7-17-3tx

Nursing by practical nurse. Confinement cases or caring for aged lady. Call auto 6011. 7-16-3t

Permanent position by competent young lady in office, or clerical work; also who desires to learn double-entry bookkeeping. Address: P. O. box 984, city. 7-14-6tx

FOR SALE—AUTOMOBILES.

Ford touring car. Inquire 111 West Main street. Phone 1758. 7-18-3t

Light touring car, cheap if sold at once. Call phone 1295 or 4042. 7-16-3t

One 1914 Ford touring car, completely overhauled, new top and fenders $325.00. W. D. Coen, Cor. First and Church streets. 7-16-tf

M. M. Herchline, 136 Spring street, call at Advocate office for two Auditorium or Alhambra theatre tickets. 7-18-1t x

One 1917 Ford touring, one 1918 light four Overland touring, fine condition; One light four Overland roadster, new tires and paint; one light Empire touring, with electric starter; a bargain at $350; cash, trade or payments. Overland Garage, 62 West Main street. 7-14-6t

HOUSES—FOR RENT.

Six room house. 125 Clinton St. $10.00. Phone 3108. 7-17-3t

Five room house, 440 Woods avenue. Address Box 6029 Advocate office. 7-17-3tx

Modern five-room flat, near 11th on West Main street. Front and back porch. Call Will O'Bannon, Auto. 6056 or 2116. 7-17-3t

Five room cottage, newly papered and painted on Tenth street. Inquire 208 Eddy street. 7-17-3tx

WANTED—TO BUY.

Good second-hand top buggy. Address Jos. Phillips, R. D. 2, Glenford, O. 7-17-3t x

WANTED—MISCELLANEOUS

Wanted Horses and Mules
Will be at Blizzard & Claggets, 54 South Third street, Wednesday, July 23; weight from 1000 lbs., ages 4 to 12. Smith Bros. 7-18-3tx

Notice to Farmers
Deacon's Arcade market is paying 22c lb. for veal calves, hog dressed. 7-18-tf

LOST.

Small pocketbook Monday, containing $7 or $8, two car tickets, on Allen, East Main, Cedar or on car to American Bottle works. Address 54 South Second or 59 Allen streets. 7-18-3t

On Thursday auto tire wrench between 19 East street and just over the top of Second street hill. Return to 19 East street, Newark. Phone 3420. 7-18-3t

Attention of the Public is invited to the

REMOVAL

of the offices of

The Hayden Insurance Agency Company

from the Newark Trust Building, to the

North West Corner of Fifth and Church Sts.

where their continued patronage is solicited

LIFE INSURANCE All Standard Forms of Policies.
FIRE INSURANCE including Farm Properties.
AUTOMOBILE INSURANCE all lines
PLATE GLASS AND BURGLARY INSURANCE
LIABILITY AND FIDELITY INSURANCE

GEORGE HAYDEN, Manager

Walter W. Correll, Life Department I. Cone Legge, Farm Department. N. W. Reid, City Solicitor.

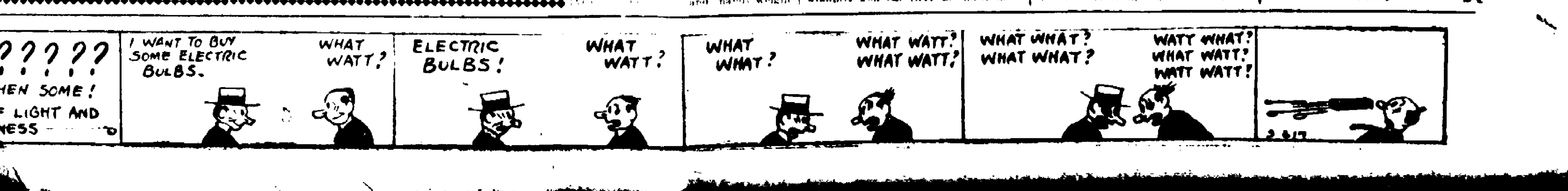

AVIATOR'S LETTERS TO PARENTS ARE MAILED AFTER HIS DEATH

Realizing Perils of His Service, Son of Former Denison Man Sends Condolences To Father and Mother—Letter Told of His Fate In Dream.

Oscar L. Watkins, 2415 North Penn street, Indianapolis, was in Newark yesterday calling upon some of his old time college friends whom he knew in Granville 25 years ago. He was on his way to Fultonham where his mother celebrated her 91st birthday anniversary yesterday.

Mr. Watkins's son, Osric, a lieutenant died in France on October 23. Exactly three months earlier he wrote the accompanying letters to his parents:

"Dearest Dad: When you get this I shall have gotten into a spin too close to the ground, or something else equally foolish. I can faintly conceive of your grief, as I too have dreamed of sons that might one day have been mine. But if a man has lived well he dies well, as I believe, then know that I shall have held my head high before the Judgment Seat. I have committed my sins but I am deeply ashamed of them and I know that God will forgive them. I regret that I might not have lived to lighten your old age, father dear, and that I might not have given you a grandson; but it was not to be.

"We have not written each other much, dad, but it has been somewhat unnecessary. We understand each other sufficiently well that we may leave things unsaid.

"You have been a great father to me, dad. You'll never know how much I have loved and respected you. Even as I write, I think of a hundred little ways in which you guided my faltering steps and moulded my character. 'I before E, except after C.' I doubt whether I could ever have become as good a man as you. Evil desires followed me much. That was one reason why I wanted to live.

"They are just passing the window with the dead body of a boy who fell while I was writing the first page of this. The poor boy never got his chance at the Huns. I hope I do. Whether I do or not, I shall be proud to have died for America.

"I'll be with you in spirit, father, in the days to come. I hope it shall be in my power to make you happy."

"My precious Mother: This isn't to be mailed until I've gone where all the good aviators go, honey. You are so wise and brave and cheerful that I know you can be as proud as you are sad at my death. Of course there is scant reason to be sad anyway. You would have wanted me to live that I might be happy for myself and that I might be a continual source of pride and joy to you. Well, as for me, mother, my life has been one long history of happiness, and no other ending of it could have left me more content. Could fifty more years have made it more perfect? And so with you also. Could I have done anything to make you more proud? With Liberty and true Christianity at stake you would never think of shrinking from the sacrifice.

"In my long absence from you I have come to give thanks truly for the sanctity of our home circle and the warmth of its love. While I was with you I never fully realized all that it means to a man. You have been the perfect mother, mother of mine. I wish I could show you how much I love you. Part of your duty to the world is closed with my life,—there yet remain to you Papa and Maide and Dorothy. You, as is proper, are the center of the home circle; your duty, the sponsorship of us all is never ended.

"My heart is too full to continue, muvver dear. I love you with all my heart. Let me be ever at your side. May you rejoice in the happy conclusion of my life."

After his death Mr. Watkins received numerous letters from the lieutenant's army and college friends testifying to his bravery and his splendid character. One of them told of this incident. On the way over the ocean Watkins who was in a first class stateroom found a woman with a little child in steerage. He gave up his fine quarters to her and insisted upon taking the woman's place below.

When Mr. Watkins returned to his home in Indianapolis last October his wife told him of a dream she had had. A dream in which her deceased mother appeared robed in white and brought the message "Osric has fallen." Mr. Watkins laughted at the dream and declared that dreams go by contraries, but three months later he learned that his son had died at the very time the mother had received the dream message.

Here is another of the remarkable letters this young man of 21, a Harvard student, wrote last August while in France:

"Dear Father and Mother: I have as yet received no letters from home, but I am blissfully confident that a swarm of them will break in on me some day. I am having the greatest experience of my life, having more or less success in what I undertook and am very, very happy.

"The Field Service faces successful militarization, and we are going to turn over a pretty well rounded organization to the United States Government. The men are being given the option of signing on as army privates or getting out of the service. As for me, I am going to adopt the latter course. I have thought for a long time before arriving at this decision, but I am certain that I have taken the right course. Of course it would be impossible for me to return to college, and I will not sign on in the Ambulance Corps as an army private for the duration of the war.

"I recently had an experience which I can never forget. I was touring the country with Doc Andrew and a French captain in a wonderful gray auto. We passed a field in which an old woman and a child were cutting hay with hand sickles. The child stood up and I waved at him. The old woman extended the sickle toward me, making a movement as much as to say, 'Come and do this work for me.' The following day I took and passed the physical exams for the Signal Corps Air Service. This means a lot, of course, but I have thought about it very often since, and I know that I am right.

"If you do not approve, you have only yourselves to blame for teaching me in my childhood to love and honor first, God, then my country and then my family. Of course, I am under twenty-one and do not have to go, but my country needs me, and somebody has to go. There are too many slackers in America now. Whether or not I hate the Boches is aside from the question. They are the enemies of America, and it remains for every American to take as big a part as possible in destroying them and their ideals. The war has not glamours for me and I have not entered it actively in any wild rah-rah spirit.

"Of course, Lucky Oz that I am, I expect to stagger home apres la Guerre, laden down with medals of honor, but should I not, I will be well content. I am not expecting to die but am quite prepared. You all need me, of course, but so does America, and there is no reason why I should not die. I have gone through much both of happiness and sorrow. I have tried hard in all things, have never been afraid, and I am not afraid to stand before the Judgment Seat. My life has been very full, due to you and your love for me, and I could choose no other way—no more fitting climax than this. It is of course hard for you all to give me up to war, but it is your part to do it bravely, no less surely than it is mine, or than it has been the part of millions of other parents. I promise you that I will do well in this—that I will face all things

(Continued on Page 8, Col. 3)

Automobile Insurance

At cost. Fire, Theft, Collision, Public, Liability, Property, Damage, Health and Accident. No stockholders to whom dividends are to be paid. Policyholders alone benefited by the profits.

We also write Fire and Tornado Insurance. Call and see us.

Fitzgibbon Insurance Company

Office: 32½ South Third St.

F. E. FITZGIBBON, Gen. Mgr.

Residence Phone 7282.

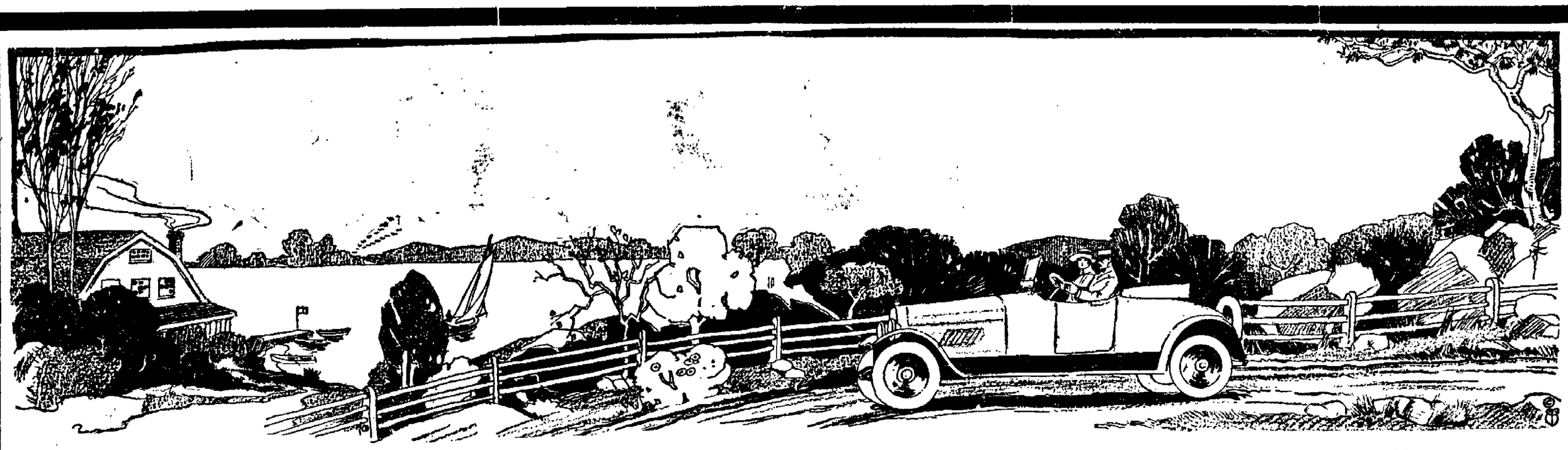

Before Starting On a Tour Be Sure To Equip Your Car With

Kelly-Springfield Kant Slip

—OR—

Diamond Squeegee Tread Tires

TWO BRANDS THAT HAVE BEEN CONSISTENTLY GOOD OVER A LONG TERM OF YEARS AND ALWAYS SOLD AT A FAIR PRICE. ALLOW US TO FIGURE COST PER MILE WITH YOU. WE BELIEVE WE ARE OFFERING THE GREATEST TIRE VALUES IN AMERICA.

HIGHEST GRADE AUTOMOBILE SUPPLIES AT EXCEPTIONALLY LOW PRICES

JOHNSON'S CARBON REMOVER

Is perfectly harmless. It contains no acids and does not affect lubrication or interfere with oil in the crank-case. Has no action on any metal. Use JOHNSON'S CARBON REMOVER every 1000 miles and you will eliminate most valve-trouble and your engine will always be clean and sweet and at its highest efficiency. You can do it yourself in five minutes. Over three million cans used with entire satisfaction.

PINTS—$1.00 HALF PINTS—65c

B. & R. LEATHER RENEWER AND TOP DYE

For leather, pantasote and mohair tops, linings, side-curtains, cushions and trimmings. We consider "B. & R." the finest top-dye and leather renewer on the market.

HALF PINTS—50c PINTS—85c QUARTS—$1.45

BOYCE MOTOMETERS

Can be installed within 10 minutes by drilling a hole in the radiator-cap. Indicates heat of motor. Makes possible the immediate discovery of lack of water; lack of oil; heat congestion anywhere in motor, and thus prevents injurious consequences.

PRICES $2.50, $4.25, $8.00
FORD SPECIAL with Radiator Cap $2.75

GENUINE A. C. SPARK PLUGS

Absolute gas tight. Use as factory equipment in more than 80 per cent of the standard cars. All sizes in stock.
75c and $1.00 Each

REFINISH YOUR CAR THE BERRY WAY

You can produce a show-room finish on your car at a nominal expense with BERRY BROS.' AUTO COLOR VARNISHES. Be your own finisher; no skilled help required.

PINTS—80c and $1.00 QUARTS—$1.45 and $1.65

SPLENDOLA AUTO BODY FINISH

SPLENDOLA is not a polish—it is a finish, and gives a luster not found in any other product of this nature now on the market.

FINISH with Cleaner—per quart $1.50

CHAMOIS SKINS

Don't polish a car with a poor chamois. We handle the best grades in three sizes.

SMALL—50c MEDIUM—$1.00 LARGE—$1.25

ROCK ISLAND SHEEP WOOL SPONGES

$1.00 and $1.25 Each.

Cheaper Sponges 25c

JOHNSONS PREPARED WAX

Does not gather dust. Imparts a perfect hard dry, high-gloss, which holds its luster indefinitely. Use in connection with JOHNSON'S CLEANER

WAX—per box, 35c CLEANER—35c

WHIZ OIL SOAP

A pure oil soap of the highest quality. The ideal soap for cleaning automobiles. Removes dirt, grease and grime quickly and restores the luster. As harmless as clear water.

PER CAN—three pounds 75c

SEMENTOL LIQUID RADIATOR CEMENT

Permanently repairs leaks in 5 to 10 minutes. The original and self-acting radiator cement. Simply pour it into the radiator and drive on. The heat from the motor hardens the repair, making it permanent. Nearly three-million cans have been used by motorists.

PRICE—per can 75c

CLOVER VALVE GRINDING COMPOUND

Two grades in each can. "C," for roughing, and "A" for finishing. An absence of magnetism in the clover mixture permits of its use on castiron with the certainty that no bad effects will result from particles remaining in the pores of the iron.

TWO-OUNCE CAN—30c FOUR-OUNCE CAN—50c

GILL GAS TIGHT PISTON RINGS

Gill Rings increase power; prevents smoking resulting from oil-suction; overcome excessive carbon trouble; reduce gasoline and oil-consumption. Perfect compression is assured, and this means getting the power without which any car or truck is a failure.

Sizes up to 4-inch ..... $1.00 Each
Sizes, 4 to 5-inch ..... $1.25 Each
All Standard Sizes in Stock.

STEP CUT PISTON RINGS

ALL SIZES—25c

RAYBESTOS BRAKE BAND LINING

Made of strictly the best long-fibre asbestos and has asbestos foundation. The toughest substance known for brake-lining.

All Standard Sizes in Stock

EXTRA SPECIALS

Rear Curtains for Ford with glass light	$ 5.00
Schrader Tire Gauges—each	.95
Stewart Speedometer with cowl board for Ford—each	8.75
Champion "X" Spark Plugs—each	.48
Belvidere Spark Plugs—each	.45
Demountable Wheel for Ford, Chevrolet and Maxwell—per set	18.75
Reliable Jacks (3000 lbs. capacity)—each	2.00
Reliable Jacks (6000 lbs. capacity)—each	2.75
K. W. Switch Locks (for Ford)—each	2.97
Rear Axle Truss Rods (for Ford)—each	.90
Radiss Rod Truss Braces—each	1.35
Hammond Shock Absorbers (for Ford)—set	6.50
30x3x3½ Combination Red Inner Tubes—each	2.85
Cut-Out Sets (for Ford)	.65
Foot Accelerators (for Ford)—each	.75
Hook-On Boots, 3-in. size—each	.60
Hook-On Boots, 3½-in. size—each	.70
Hook-On Boots, 4-in. size—each	.80
Inside Blow-Out Patches, 3-in., 3½-in., 4-in.—each	.29
Patching Stock (regular $1.00 size)	.45
Reliners, 30x3—each	2.50
Reliners, 30x3½—each	2.85
Reliners, 32x3½—each	2.95

Other Sizes at Lowest Prices

Coverings for Ford Tops ..... $8.50 and $10.50

WILLARD STORAGE BATTERY SERVICE STATION

EXTRA SPECIAL 30x3½ AUTO CASINGS $14.25—500-MILE ADJUSTMENT BASIS—ASK FOR A COPY OF RAND McNALLY'S ROAD MAP—FREE.

NEWARK AUTO SUPPLY COMPANY

77 EAST MAIN STREET TRACEY & BELL OPPOSITE NEW POST OFFICE

Mixed Summer Foods The Cause Of Much Indigestion

SUMMER days are days of careless living, kitchens too hot for cooking, cold lunches at the homes of friends, open-air picnics, with the result that many a family is down with indigestion.

Give the stomach and bowels a new start by taking a dose of a good laxative-tonic like Dr. Caldwell's Syrup Pepsin. Then put variety into your diet by eating more warm food. It is more easily digested.

A bottle of Syrup Pepsin can be bought at any drug store for 50c and $1, the latter the family size. It acts so gently and safely that it can be given even to a baby in constipation, indigestion, "summer colds" and similar ills.

The formula on which Syrup Pepsin is based was written by Dr. Caldwell over 30 years ago. It is a combination of simple laxative herbs with pepsin that trains the stomach-muscles to do their work naturally so that medicines can again be dispensed with. Over 6 million bottles of Syrup Pepsin are sold by druggists every year. That is recommendation in itself.

If you have never used Syrup Pepsin, send your address for a free trial bottle to Dr. W. B. Caldwell, 480 Washington St., Monticello, Ill.

DR CALDWELL'S **Syrup Pepsin** *The Perfect Laxative*

Circus Preferred.

A man has to make many sacrifices for the sake of his children.

So you've got to go to the Sunday school picnic, too, have you?—Detroit Free Press.

Cause for Congratulation.

Here's a poet with a lament for the boy he used to be. Have you any regrets?

None. The boy I used to be would have been in jail by this time.—Judge.

End Your BUNION PAIN Tonight!

HERE IS GOOD NEWS

FAIRYFOOT gives instant bunion relief. It takes out the swelling and removes the lump. No appliances or ugly pads to wear—no operation. FAIRYFOOT soothes, absorbs and brings your foot back to its normal size and shape. Wear your regular shoes—walk as much as you want—FAIRYFOOT will make you forget your misery.

Over 72,000 people in the last six months got rid of their bunions by using FAIRYFOOT. Why don't you try it too? It will cost you nothing if it does not satisfy. We guarantee it. We have a FAIRYFOOT remedy for every foot trouble.

FREE TRIAL

W. A. ERMAN, ARCADE DRUG STORE

BATES Bath House and Hotel

Summerland Beach on Buckeye Lake

Steam, Hot Air, Salt Rubs, Tub Baths, Shower Baths. Complete in every detail. First class masseures for both ladies and gentlemen.

Address all communications to

F. H. BATES

Summerland Beach, Millersport, O.

74 YEARS OF SERVICE

Help secure the $10,000 Victory Shaft for Licking County. Buy War Savings Stamps.

Our Policy

We encourage prudent and legitimate enterprises. We extend liberal service to our patrons, recognizing that in their success we prosper also.

We have every command of [illegible] facility for the accommodation of our customers at [illegible] member of the Federal Reserve System we are able to [illegible] furnish and distribute our funds among all those who are [illegible] and [illegible] collateral security.

May we serve you? Call on us today.

FRANKLIN NATIONAL BANK

We Recommend and Sell War Savings Stamps.

W. A. ROBBINS, President A. E. CRAYTON, Vice President

[illegible]

Five Point Grocery

Granville and Fifth Streets.

"THE BEST IN GROCERIES"

English & Watkins

Auto Phone 1446

We Deliver to All Parts of the City.

I. W. W. PLAN WORLD WIDE MARINE UNION

New York, July 18.—A plan of the Industrial Workers of the World to organize the marine workers of several European and South American countries into "one big union" was disclosed in letters seized in the raid on the headquarters of the organization a few weeks ago and submitted as evidence here yesterday when the joint legislation committee made its inquiry into radical and seditious investigation in New York state.

OHIO MINES NOT AT DISADVANTAGE, IS RULING

Washington, July 18.—Complaint of coal operators in Ohio and West Virginia, that recent increases in freight rates destroyed the relationship of rates to the northwest from Illinois and Indiana mines, subjecting them to undue disadvantage, were not sustained by the interstate commerce commission which announced its decision yesterday after an investigation made at the request of Director General Hines.

WOULD LIMIT FOOD STORAGE TO LOWER COST

Columbus, July 18.—Law placing a short time limit on the storage of food stuffs, providing punishment for producers or middlemen who carelessly or internationally waste food and a heavy tax on all arrable lands, with a forfeiture to the state or nation in case of failure to cultivate for a certain number of years, are advocated by Beecher W. Waltermire, member of the state publicity commission, to a statement issued yesterday.

If the cost of living is to be reduced in Ohio or in the nation, it must be assisted by proper legislation, and, from the failures in the past, this legislation must have some teeth," said Mr. Waltermire. "Unless some attention is given to this food problem in the near future, we will be facing conditions at home which will outweigh all the great problems we are facing abroad.

AVIATOR'S LETTER

(Continued From Page 7)

[illegible] both physical and abstract as I have always tried to do in the past. I hate to write in such a doleful tone as if I were an old man speaking from his death-bed. I am more full of life and strength than I have ever been before. I do want to thank you for all the love which you have showered upon me, and thank you for the way you have brought me up. With Lincoln, I can truly say all that I am or hope to be I owe to my well beloved parents. I shall make you very proud of me.

"I am looking forward to happy days after the war with the dearest of families."

Pratts Fly Chaser Insures More Milk

"Your money back if you are not satisfied"

Chases biting, blood-sucking flies and other insect pests. Gives comfort to cows and milkers. Prevents usual summer drop in milk-yield. Increases profits.

PRATTS FLY CHASER is effective and economical. Does not taint the milk. Does not injure hair or hide. Is perfectly safe—can be used anywhere. Splendid for working and driving horses.

For comfort, health and profits, use the original "PRATTS."

Refuse inferior substitutes.

Get your supply now.

C. S. OSBURN & CO.
11-16 E. Church St.

"S. O. S." 768

Pratts

Let

THE NEWARK ELECTRICAL CO.

18-20 ARCADE

Show You How to Have a Workless Wash-day

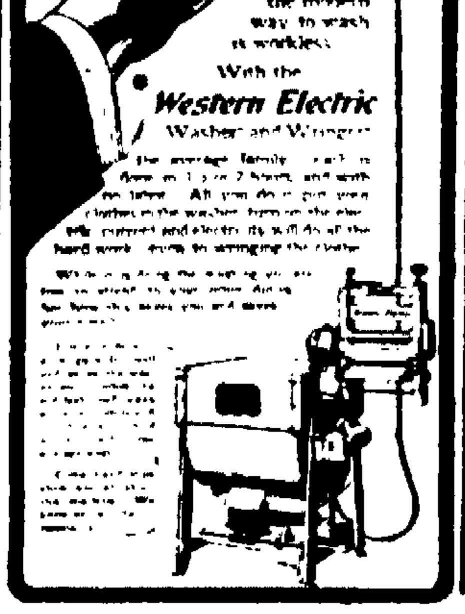

Buy War Savings Stamps in July and August and help win the Victory Shaft.

Remodeling Shoe Sale!

at Newark Bargain Shoe Store. The only and real shoe sale. Now is your chance to get in on this real Bargain feast. There will be greater values than ever tomorrow, Saturday. There are thousands of Bargains to choose from. Remember we must make room for the workmen. All summer footwear must go regardless of profit. Attend this sale, it will mean big savings to you.

Be Sure to Visit Our Boys', Misses' and Children's Dep't.

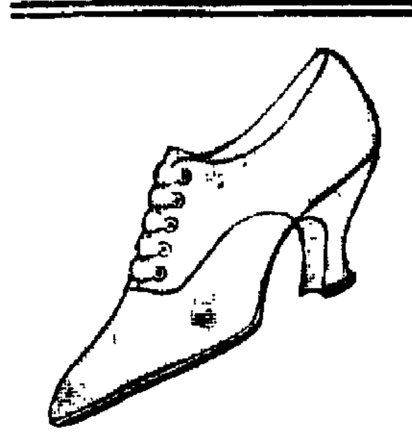

$4.84 Big special in Ladies' Satin Oxfords in all sizes. $7.00 values. Sale price $4.84.

$4.84 Ladies' Patent Oxfords in all sizes. $6.00 values. Sale price $4.84.

$2.84 Will buy $4.50 value in Ladies' Oxfords and Strap Slippers, in kid. In all sizes.

$1.64 Will buy $2.50 value in Ladies' kid or Velvet two-strap slippers. The real shoe for housewear, with rubber heels.

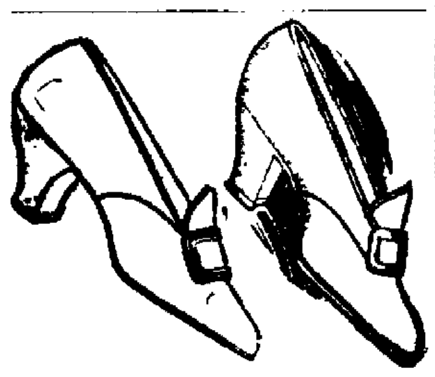

$2.84 Will buy $4.00 value in Ladies' White Colonial Pumps or Oxfords in hand-turned soles, in military or Louis heels with covered or enameled heels.

$2.34 Will buy $4.00 value in Ladies' White Oxfords, Pumps or straps; Louis or military heel, large variety of styles. All to go during this Remodeling sale.

$1.84 Will buy $3.50 value in Ladies' White Canvas shoes, with military or high heel. All must go during this Remodeling Sale.

$2.34 Will buy $4.00 value in Ladies' White Sea Island Duck Lace Boot, with military or high heels. Remember [illegible] you read during this sale at these prices will go fast. Come in and get your size while it's here.

$1.34 Will buy $2.50 value in Growing Girls' White Canvas Baby Doll and Strap slippers, with medium low heel. All on sale during this Remodeling Sale at this great sacrifice.

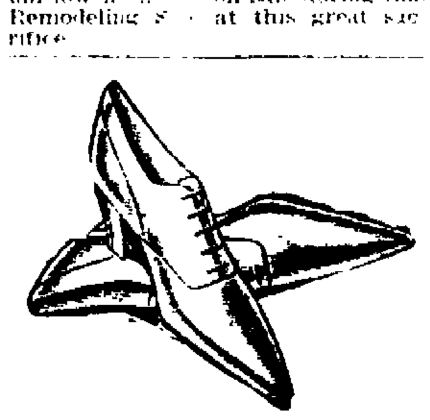

$1.84 Will buy $3.00 values in Ladies' Patent [illegible] Pumps or Strap Slippers [illegible] medium heels [illegible] have 100 pairs [illegible]

$3.34 Will buy $4.50 value in Ladies' Oxfords [illegible] Pumps [illegible] gun metal [illegible]

$4.84 Will buy [illegible] value in Ladies' [illegible]

$3.94 Will buy $5.50 value in Ladies' [illegible] Kid Oxfords [illegible] pumps with military [illegible] during this Sale

$6.84 Will buy $9.00 value in [illegible] Oxfords [illegible]

$2.44 Will buy $3.50 value in boys' tan or black ventilated Oxfords. Sizes $2\frac{1}{2}$ to 6.

$1.94 Will buy $3.00 values in boys' brown canvas shoe with rubber sole and heel. Sizes $2\frac{1}{2}$ to 6.

$1.74 Will buy $2.50 value youths' brown canvas shoe with rubber sole and heel. Sizes 11 to 2.

$1.34 Will buy $2.00 value in boys' white tennis bal with rubber sole and heel. Sizes 3 to 6.

$1.94 Will buy $3.00 value in boys' black blucher shoe. Sizes $2\frac{1}{2}$ to $5\frac{1}{2}$.

$1.84 Will buy $2.75 value in tan play Oxfords, in youths' or misses' in sizes 12 to 2.

$1.54 Will buy $2.25 value in Children's Play Oxfords, Goodyear stitched sole, tan Lotus calf. Just the thing for the children.

$3.34 Will buy $5.00 value in Boys' Dress Shoes, Brown or black; English or Blucher.

$1.94 Will buy $3.00 value in Boys' Elkskin Shoe, tan or black, all solid. Sizes $2\frac{1}{2}$ to 6.

$2.94 Will buy $4.00 value in youths' dark brown English shoe. Sizes $13\frac{1}{2}$ to 2.

$4.94 Will buy $6.50 value in Men's Brown Shoes or Oxfords in English or blucher. All sizes.

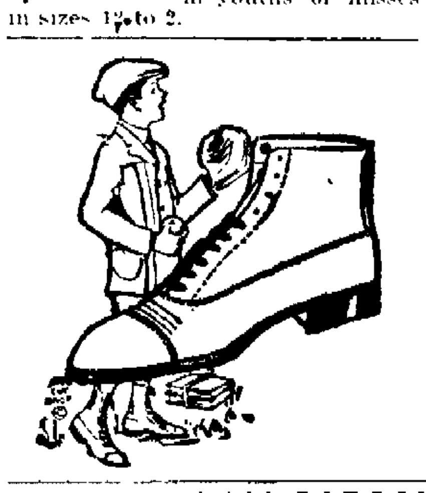

REAL BARGAINS IN TENNIS

74c Will buy $1.00 value in Men's White Canvas Slippers, with white rubber soles. A tennis slipper that is made for wear.

54c Will buy Men's, Ladies' Boys' and Children's White Tennis Oxfords. A very special offer for this sale.

94c Will buy $1.50 Men's White Sport Oxfords, with fibre sole and heels. In all sizes. All to go during this Remodeling Sale.

$1.64 Will buy $2.50 value in Men's White Sport Shoes and Oxfords. Also Palm Beach Oxfords. In leather or rubber sole.

$1.14 Will buy $2.25 value in Ladies' White Sport Shoe with white sole and heel. In all sizes, 500 pairs must all go during this Remodeling Sale at these ridiculously low prices.

94c Will buy $1.75 value in Growing Girls' and Ladies' White Sport Oxfords, with white fibre sole and heels. One of the greatest bargains ever sold by us or bought by you.

54c Ladies' Bathing Shoes—$1.00 value, in all colors. Sale price 54c.

54c Will buy big special for the Ladies or growing girls in Bathing Shoes. $1.00 value.

MISSES' AND CHILDREN'S

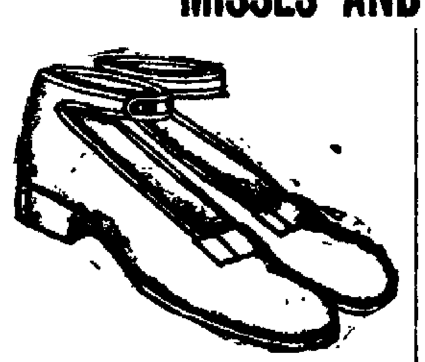

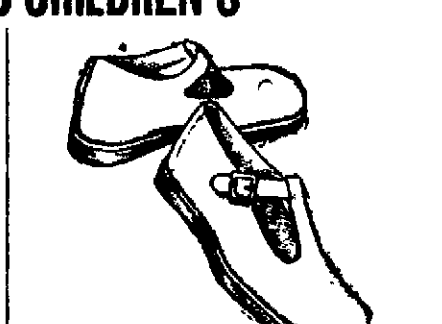

$1.54 Will buy $2.25 value in Children's Reinskin White Cloth Baby Doll Slippers. Sizes up to 11.

$1.24 Will buy $2.00 value in Children's White Baby Doll Sea Island Duck; also White Canvas Oxfords; sizes up to 12.

$1.34 Will buy $2.00 value in Children's Barefoot Sandals and Ankle Strap Slippers, tan Louis calf; Goodyear stitched soles, sizes up to 11.

74c Will buy $1.25 value in Childs', Misses' and Children's Barefoot Sandals.

$1.54 Will buy $2.25 value in Misses' White Baby Doll ankle strap, sizes up to 2.

64c Will buy 90c value in Children's White Baby Doll Slippers, sizes up to 5. Handturned soles.

$1.64 Will buy $2.25 value in Children's Tan Baby Doll, hand turned sole. Sizes up to 8.

$2.94 Will buy $4.50 value in Boys' Brown English Oxfords.

74c Will buy $1.00 value in Children's White Baby Doll [illegible] turned soles [illegible] Sizes up to 6.

[illegible]4 Will buy $2.00 value in Children's Play Oxfords [illegible] Goodyear [illegible] Tan Lotus. Sizes to 8.

$1.84 Will buy $2.50 Misses' and Children's White Canvas Lace Shoe. Sizes up to 2.

$1.94 Will buy $3.00 value in Misses' and Children's White Canvas high lace shoes. Just the shoe for the little girl.

$1.24 Will buy $2.00 value in Misses' White Baby Doll. Sizes up to 2.

$1.24 Will buy $2.00 value in Misses' and Children's White Canvas Roman Sandals, sizes up to 2. Just the shoe for the little one for summer.

$1.34 Will buy $2.00 value in Misses' White Canvas Oxfords. Sizes up to 2.

$1.54 Will buy $2.25 value in Misses' Barefoot Sandal [illegible] Goodyear stitched soles [illegible] calf [illegible]

$1.14 Will buy $1.75 value in Children's Barefoot Sandal [illegible] Baby Doll, tan [illegible] Goodyear stitched soles [illegible]

$1.84 Will buy $2.50 value in Children's [illegible] Roman Sandals [illegible]

$1.74 Will buy $2.25 value [illegible]

$2.94 Will buy $4.50 value in Men's Heavy Tan or Black Shoe. Some shoe for heavy work. In all sizes.

$2.44 Will buy $3.25 value in Men's Outing Bals. In elkskin, tan or black; rawhide and leather soles. All sizes.

$1.94 Will buy $3.00 value in Men's Heavy Work Shoe. All Solid leather and in all sizes.

$5.84 Will buy $8.00 value in Young Men's Dress Shoes or Oxfords; Goodyear welt sole. Tan calfskin, brown kid; English or blucher style.

$1.64 Will buy $2.50 value in Men's Canvas Shoe with leather sole in tan or black. All sizes.

$1.94 Will buy $2.50 value in Men's Brown Duck Canvas with fibre sole and heel. No wear out to it.

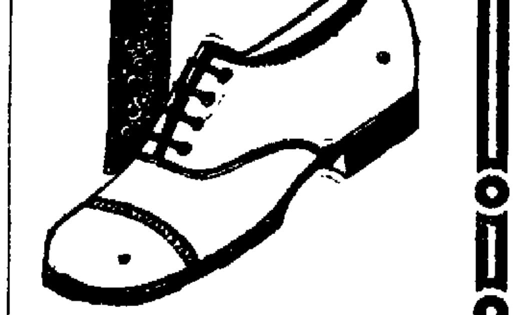

$1.54 Will buy $2.25 value in Men's White Canvas, with rubber sole and heel. Some shoe for comfort. A real outing shoe.

$2.84 Will buy $4.00 value in Men's Dress Shoes, gunmetal, button, blucher and English. Goodyear stitched sole.

$2.44 Will buy $3.50 value in Men's Ventilated Oxfords, in brown or black.

$1.94 Will buy $3.00 value of Men's White Palm Beach Oxfords. All must go at this great sale at the low price.

$2.34 Will buy $3.50 value in Men's White Sea Island Goodyear welt Oxford. In English style. All on sale.

$2.44 Will buy $4.00 value in Men's Oxfords, black kid or gunmetal. In a clean-up lot of small sizes.

$3.34 Will buy $4.50 value in Men's Kid English Gunmetal English and Blucher Oxford.

$2.44 Will buy $3.50 value in Men's Moulder Shoes, Tan or Black. In all sizes.

$1.94 Will buy $3.00 values in Men's Elkskin Shoes, Black or [illegible] All sizes.

$2.84 Will buy $4.00 Men's [illegible] English with rubber sole [illegible]

$4.84 Will buy $6.00 value [illegible]

$2.44 Will buy $4.00 value [illegible]

The Newark Bargain Shoe Store

THE STORE OF TRUE BARGAINS 27 SOUTH PARK PLACE THE STORE OF TRUE VALUES

NewspaperARCHIVE.com

ORDINANCE NO. 3022.

By MR. FAUST.

Authorizing the sale of a tract of 2.34 acres of land, situate in Newark township, Licking county, Ohio, said tract of land not being needed for any municipal purposes.

Be it ordained by the Council of the City of Newark, State of Ohio, two-thirds of all members elected thereto concurring.

Section 1: That the following real estate belonging to the City of Newark, Ohio is not needed for any municipal purposes, said real estate is described as follows, situate in the County of Licking, State of Ohio, and Township of Newark. Being part of the real estate which was conveyed to the City of Newark, Ohio, by Frank A. Bolton, by deed recorded in Vol. 181 on page 392 of the deed records of Licking County, Ohio, said part being bounded and described as follows, commencing in the center of the road at the south west corner of the parcel of land conveyed by William Horn and wife to Catherine Jones by deed recorded in Vol. 79 on page 214 of the deed record of Licking County, Ohio, thence westerly along the center of said road 228 feet to a point, thence north 25 degrees and 45 minutes west, continuing along the center of said road 356 feet to a point, thence south 88 degrees 30 minutes east, 445 feet to a point, thence south 8 degrees west 308 feet to the point of beginning containing 2.34 acres.

Section 2. That the Director of Public Service be and hereby is authorized to sell said real estate to the highest and best bidder, according to law, for cash and the Mayor of said city and the Director of Public Service are hereby authorized to convey said real estate by Quit Claim deed., to the highest and best bidder therefor, according to law.

Section 3. This ordinance shall take effect and be in force from and after the earliest period allowed by law.

Passed, July 7th, 1919.

R. L. WILLIAMS,
President of Council.

Attest: GEO. H. HAMILTON,
Clerk of Council

Approved by the Mayor this 7th day of July, 1919.

H. A. ATHERTON,
Mayor.

7-11 Fri-2t

ORDIANCE NO. 3021.

By MR. RIGGS.

Determining to proceed with the improvement of Twelfth street from Church street to Locust street by curbing and paving the roadway thereof.

Be it ordained by the Council of the City of Newark, State of Ohio—three-fourths of all the members elected thereto concurring:

Section 1. That it is hereby determined to proceed with the improvement of Twelfth street from Church street to Locust street by curbing and paving the roadway thereof in accordance with Resolution passed on the 16th day of June, 1919, in accordance with the plans, specifications, estimates and profiles hereto approved and now on file in the office of the Director of Public Service.

Section 2. That all claims for damages resulting therefrom shall be judicially inquired into after the conclusion of the proposed improvement.

Section 3. That the whole cost of said improvement, less one-fiftieth thereof, and the cost of intersections, shall be assessed by the foot frontage upon the following described lots and lands, to wit: All lots and lands bounding and abutting upon the proposed improvement, which said lots and lands are hereby determined to be specially benefitted by such improvement, and the cost of said improvement shall include the cost of printing and publishing the notices, resolutions and ordinances required, and the serving of said notices, the costs of construction, together with the interests on bonds issued in anticipation of the collection of deferred payments, and all other necessary expenses, and that the assessment so to be levied shall be paid in twenty (20) semi-annual installments with interest on the deferred payments at a rate not to exceed six (6) per cent per annum, provided that the owner of any property assessed may at his option, pay such assessment in cash within thirty days from and after the passage of the assessing ordinance, to the City Treasurer, in which case the said cash assessment shall not include any item of interest upon bonds to be issued in anticipation of deferred installments, of such assessment, and that the bonds of the City of Newark, Ohio, shall be issued in anticipation of the collection of the assessment by installments and in an amount equal thereto, and that the remainder of the entire cost of said improvement not specially assessed, including the cost of intersections and the damage awarded to any owner of adjoining property and interests therein, and the cost and expense of such award, shall be paid by the issuance of bonds in the manner provided by law.

Section 4. That the following lots and lands shall be assessed for said improvement as above determined: All lots and lands bounding and abutting upon the proposed improvement on Twelfth street, between Church street and Locust street.

Section 5. That the Director of Public Service be and is hereby authorized and directed to make and execute a contract for said improvement with the lowest and best bidder after advertisement according to law.

Section 6. That this ordinance shall take effect and be in force from and after the earliest period allowed by law.

Passed July 7th, 1919.

R. L. WILLIAMS,
President of Council.

Attest: GEO. H. HAMILTON,
Clerk of Council.

Approved by the Mayor this 7th day of July, 1919. H. A. ATHERTON,
Mayor.

7-11Fri2t

ORDINANCE NO. 3020.

By MR. KEYES.

Determining to proceed with the improvement of North Pine street from West Main Main street to a point 915 feet North by curbing and paving the roadway thereof.

Be it ordained by the Council of the City of Newark, State of Ohio three-fourths of all the members elected thereto concurring:

Section 1. That it is hereby determined to proceed with the improvement of North Pine street from West Main street to a point 215 feet North by curbing and paving the roadway thereof in accordance with Resolution passed on the 16th day of June, 1919, in accordance with the plans, specifications, estimates and profiles hereto approved and now on file in the office of the Director of Public Service.

Section 2. That all claims for damages resulting therefrom shall be judicially inquired into after the conclusion of the proposed improvement.

Section 3. That the whole cost of said improvement, less one-fiftieth thereof, and the cost of intersections shall be assessed by the foot frontage upon the following described lots and lands, to wit: All lots and lands bounding and abutting upon the proposed improvement, which said lots and lands are hereby determined to be specially benefitted by such improvement, and the cost of said improvement shall include the cost of printing and publishing the notices, resolutions and ordinances required, and the serving of said notices, the costs of construction, together with the interests on bonds issued in anticipation of the collection of deferred payments, and all other necessary expenses, and that the assessment so to be levied shall be paid in twenty (20) semi-annual installments with interest on the deferred payments at rate of not to exceed six (6) per cent per annum, provided that the owner of any property assessed may at his option, pay such assessment in cash within thirty days from and after the passage of the assessing ordinance, to the City Treasurer, in which case the said cash assessment shall not include any item of interest upon bonds to be issued in anticipation of deferred installments, of such assessment, and that the bonds of the City of Newark, Ohio, shall be issued in anticipation of the collection of the assessment by installments and in an amount equal thereto, and that the remainder of the entire cost of said improvement not specially assessed, including the cost of intersections and the damage awarded to any owner of adjoining property and interests therein, and the cost and expense of such award, shall be paid by the issuance of bonds in the manner provided by law.

Section 4. That the following lots and lands shall be assessed for said improvement as above determined: All lots and lands bounding and abutting upon the proposed improvement on North Pine street between West Main street and a point 915 feet North.

Section 5. That the Director of Public Service be and is hereby authorized and directed to make and execute a contract for said improvement with the lowest and best bidder after advertisement according to law.

Section 6. That this ordinance shall take effect and be in force from and after the earliest period allowed by law.

Passed July 7th, 1919.

R. L. WILLIAMS,
President of Council.

Attest: GEO. H. HAMILTON,
Clerk of Council.

Approved by the Mayor this 7th day of July, 1919. H. A. ATHERTON,
Mayor.

7-11Fri2t

ORDINANCE NO. 3015.

By MESSRS. KEYES, KNAUBER and FAUST.

Amending Sections 1-2-4-6-7-8-9-10-11-19-20-21 and 26 of Ordinance N. 2834, an Ordinance determining the number of Officers, Clerks and Employees in certain different departments in the City of Newark, Ohio, and fixing the salaries and compensation thereof.

Be it ordained by the Council of the City of Newark, State of Ohio.

Section 1. That Section 1 of Ordinance No. 2834 be and hereby is amended so as to read:

One City Engineer who shall receive the sum of One Hundred and Fifty dollars ($150.00) per month, payable semi-monthly.

Section 2. That Section 2 be and hereby is amended so as to read:

One Assistant City Engineer who shall receive the sum of One Hundred and Thirty dollars ($130.00) per month, payable semi-monthly.

Section 3. That Section 4 be and hereby is amended so as to read:

One Janitor of City Building who shall receive the sum of Sixty dollars ($60.00) per month, payable semi-monthly.

Section 4. That Section 6 be and hereby is amended so as to read:

One Superintendent of Streets, who shall receive the sum of One Hundred and Ten dollars ($110.00) per month, payable semi-monthly.

Section 5. That Section 7 be and hereby is amended so as to read:

One Chief Sewer and Paving Repairman, who shall receive the sum of Forty-three cents (.43) per hour, payable weekly.

Section 6. That Section 8 be and hereby is amended so as to read:

One Assistant Sewer and Paving Repairman who shall receive the sum of Forty-one cents (.41) per hour, payable weekly.

Section 7. That Section 9 be and hereby is amended so as to read:

Common Laborers shall receive the sum of Thirty-seven and one-half cents (.37 1-2) per hour, payable weekly.

One Teamster, who shall receive the sum of Thirty-eight and one-half cents (.38 1-2) per hour, payable weekly.

Section 8. That Section 10 be and hereby is amended so as to read:

That the compensation for a man and team when employed by the City of Newark, State of Ohio, shall be One dollar ($1.00) per hour, for a day of eight (8) hours, and that said compensation shall be paid weekly.

Section 9. That Section 11 be and hereby is amended so as to read:

One Chief Electrician who shall receive the sum of One Hundred and Forty dollars ($140.00) per month, payable semi-monthly.

Section 10. That Section 19 be and hereby is amended so as to read:

One Meter and Service Man who shall receive the sum of Eighty-five dollars ($85.00) per month, payable semi-monthly.

Section 11. That Section 20 be and hereby is amended so as to read:

One Chief Meter Repairman who shall receive the sum of One Hundred and Ten dollars ($110.00) per month, payable semi-monthly.

Section 12. That Section 21 be and hereby is amended so as to read:

One Assistant Meter Repairman who shall receive the sum of One Hundred dollars ($100.00) per month, payable semi-monthly.

Section 13. That Section 22 be and hereby is amended so as to read:

Pipe Men, not to exceed Five (5) in number, who shall receive the sum of Forty one cents (.41) per hour, payable weekly.

Section 14. That Section 26 be and hereby is amended so as to read:

One Sealer of Weights and Measures who shall receive the sum of Seventy-five dollars ($75.00) per month, payable semi-monthly.

Section 15. That Sections 1-2-4-6-7-8-9-10-11-19-20-21-22 and 26 of Ordinance No. 2834 be and the same are hereby repealed.

Section 16. That this ordinance shall take effect and be in force from and after the earliest period allowed by law.

Passed July 7th, 1919.

R. L. WILLIAMS,
President of Council.

Attest: GEO. H. HAMILTON,
Clerk of Council.

Approved by the Mayor this 7th day of July, 1919. H. A. ATHERTON,
Mayor.

7-11Fri2t

ADMINISTRATRIX' SALE.

Pursuant to an order of sale to me issued by the Probate Court of Licking county, Ohio, in the case of Celia E. Van Rhoden administratrix of the estate of Charles C. Van Rhoden, deceased plaintiff, vs. Charles J. Van Rhoden et al, defendants, No. 4676 in said court, I will offer for sale, free of the dower interest of Celia E. Van Rhoden at public auction at the south door [illegible] of the court house in the City of Newark, Licking county, Ohio on th

9th day of August, 1919

at [illegible] m, the following described [illegible]

First Parcel: Situated in the County of Licking, State of Ohio, and bounded and described as follows: Being situated in Section 4, township 4, range 14 of the U. S. M. Lands. Beginning at the northe[illegible] corner of a lot of land formerly owned by, or occupied by, one James Baker, and now owned and held by Andrew Weiant; thence south by the said lot 160 poles to the section line; thence east along the section line 91 1-4 poles to a post; thence north 160 poles to a post; thence west 91 1-4 poles to the place of beginning. Except a strip of land to be taken off the southeast corner of said described tract, to be in the following shape: Commencing 10 poles from the southeast corner of said described tract north on the east line; thence westerly 20 poles to a post; thence south 6 poles to the section line; thence east 20 poles to the southeast corner of the first described tract; thence north 10 poles to the place of beginning, containing one acre, more or less, for the purpose of a road from one lot to another, the first described tract supposed to contain 85 acres, be the same more or less.

Being the same real estate conveyed to said Charles C. Van Rhoden by George Iles, by deed dated January 14, 1871, recorded in Volume 100 of deeds, page 423 recorder's office, Licking county, Ohio, reference to which is hereby made.

Second Parcel: Situated in the County of Licking, State of Ohio, and in the Township of Bennington, and bounded and described as follows: Being in range 14, township 4, section 4, and a part of lot No. 12, commencing at the northeast corner of said lot; thence west 75.50 rods to a stone; thence south 76 rods and 16 links to a stone; thence east 75.50 rods to a stone; thence north 76 rods and 16 links to the place of beginning containing 33 acres and 40 rods, more or less.

Being the same real estate conveyed to Charles C. Van Rhoden by Andrew Weiant, by deed dated November 20, 1872, recorded in Volume 103 of deed records, page 404, recorder's office, Licking county Ohio, reference to which is hereby made.

Third Parcel: Situated in the County of Licking State of Ohio, and Township of Bennington, and in the fourth quarter of the fourth township of the fourteenth range, U. S. M. Lands, and bounded and described as follows: Beginning at the northwest corner of the lot 12 at a stake; thence south 76 rods and 16 links to a stone; thence east 120 rods to a stone; thence north 76 rods and 16 links to a stone in a section line; thence west on the section line 120 rods to the place of beginning, containing 54 3-4 acres of land. But excepting therefrom 33 1-4 acres off the east end, conveyed by Andrew Weiant to said Charles Van Rhoden, leaving twenty-one and one-half acres, be the same more or less.

The second parcel above being the exception in said third parcel, and all three parcels lie together and constitute one farm.

Appraised: First Parcel, $5,525.00.
" Second Parcel, $3,011.25.
Appraised as a whole, $8,536.25.

Said premises will be offered separately, and then as a whole, and will be sold in whichever way will yield the more money.

Terms of sale: One-third cash, one-third in one year, and one-third in two years from date of sale, or all cash, at the option of the purchaser, deferred payments, if any, to bear interest from date of sale, and to be secured by first mortgage on the premises sold.

CELIA E. VAN RHODEN,
Administratrix of the Estate of Charles C. Van Rhoden, deceased.

Flory & Flory, Attorneys. 7-11-Fri4t

BOND SALE.

Sealed bids will be received at the office of the Clerk of the Board of Education, High School building in the City of Newark, County of Licking, and state of Ohio, until 7 o'clock p.m., Tuesday, August 19, 1919, for the purchase of one hundred (100) one thousand ($1,000.00) dollar bond of the school district of the City of Newark, Ohio, dated September 1st, 1919, and maturing as follows: Bonds No. one to five, inclusive, due and payable September 1, 1920 and thereafter five bonds shall become due and payable on the first day of September each year in the order of their numbers until all have been paid, said bonds are of the denomination of $1,000.00 each bearing interest at the rate of 5 per cent per annum, payable semi-annually at the office of the Treasurer of the school district of the city of Newark, Ohio: Said bonds are issued for the purpose of extending the time of payment of certain indebtedness known as floating debt and are issued by virtue of authority conferred by Section 5656 of the General Code of Ohio, and ordered issued by a resolution of the Board of Education of the City of Newark, Ohio, passed at a regular meeting of said board, on June 3, 1919, by a greater vote than two-thirds of its full membership. Said bonds to be sold to the highest and the best bidder for not less than par and accrued interest. All bids must state the number of bonds bid for and the gross amount of bids, and must be accompanied by a certified check, payable to the Clerk of the Board of Education for $300.00 upon condition that if such bid be accepted, the bidder will receive and pay for such bonds as may be issued as above set forth within ten days after date of award, said check to be retained by said Board of Education if said conditions be not fulfilled. Bids must be sealed and endorsed, "Bids for School Bonds," and addressed to the Clerk of said Board. The right is reserved by said Board to reject any or all bids.

By the Board of Education of the City of Newark, Ohio.

WM. E. MILLER
President.

BEN MONTGOMERY, Clerk.
(7-11-Fri 4t)

LEGAL NOTICE.

Sealed proposals will be received at the office of the Auditor of the City of Newark, State of Ohio, until 12 o'clock noon on Thursday, August 14th for the purchase of bonds of the said city of Newark, Ohio, in the aggregate sum of $7,500.00.

Said bonds shall be in the denomination of one $500.00 bond and seven $1,000.00 bonds and shall mature and become payable as follows: the $500.00 bond shall be payable April 1 1926, two of the bonds of $1,000.00 each shall be payable April 1, 1926, two of the bonds of $1,000.00 each shall be payable April 1 1927, and three of the bonds of $1,000.00 each shall be payable April 1, 1928.

Said bonds shall bear interest at the rate of 5 per cent per annum, payable semi-annually on the first day of April and October of each year for which purpose proper interest coupons shall be annexed and made a part of said bonds.

Said bonds are issued for the purpose of extending and improving the electric light system from the B. & O. Crossing to Cedar Street by the installation of an ornamental lighting system and are issued by virtue of Section 3939 of the General Code of the State of Ohio and in accordance with a certain ordinance of said City entitled "To issue bonds of $7,500.00," etc., passed May 19, 1919 and numbered 2896.

Said bonds will be sold to the highest and best bidder for not less than par and accrued interest.

All bids must state the number of bonds bid for and the gross amount of bid and accrued interest to date of delivery, all bids to be accompanied with a certified check payable to the Treasurer of the City of Newark, Ohio for 2 per cent of the amount of bonds bid for, upon condition that if the bid is accepted the bidder will receive and pay for such bonds as may be issued as above set forth, within ten days from the time of award, said check to be retained by the city if said condition is not fulfilled.

The City of Newark reserves the right to reject any and all bids.

Bids should be sealed and endorsed: "Bids for $7,500.00 Bonds."

A. NELSON DODD,
City Auditor.

7-11-Fri-4t

NOTICE OF APPOINTMENT.

Estate of James P. White, Deceased.

James L. Moore has been duly appointed and qualified as Administrator of the estate of James P. White late of Licking County, Ohio. Dated this 9 day of July, 1919.

ROBBINS HUNTER,
Probate Judge.

7-11-Fri-3t

ORDINANCE NO. 3016

By MR. KNAUBER.

Providing for City's portion of Salary of Humane Officer.

Be it ordained by the Council of the City of Newark, State of Ohio.

Section 1. One Humane Officer who shall receive the sum of Three Hundred dollars ($300.00) per year payable Monthly.

Section 2. That this ordinance shall take effect and be in force from and after the earliest period allowed by law.

Passed, J[illegible] 7th, 1919.

R. L. WILLIAMS,
President of Council.

Attest, GEO. H. HAMILTON,
Clerk of Council.

Approved [illegible] the Mayor this 7th day of July, 19[illegible]

H. A. ATHERTON
Mayor.

7-11 Fri-2t

Pesky Bed Bugs

The new chemical, P D Q—Pesky Devils Quietus—[illegible] gets the everlasting [illegible] pesky bed bugs, roaches, ants, fleas, impossible for them to exist where P D Q is used.

P D Q [illegible] and leaves a coating on their eggs and prevents hatching.

A [illegible] makes a qt. of the strongest bug [illegible] earth.

A box of P D Q goes further than a barrel of old fashioned bug killers.

Look for the devil's head on every box also patent [illegible] in every box of P D Q.

The P D Q [illegible] All leading drug stores.

Read Advocate Want Ads tonight.

The People's Verdict On the President's Plea

Out and out opponents of the League of Nations Covenant are not converted by President Wilson's plea that it is "a practical necessity," "the only hope for mankind," and that to reject it would be to "break the heart of the world." The leading article in THE LITERARY DIGEST for this week—July 19th—gives a country-wide survey of the press and interviews with United States Senators, enabling readers to gain a very definite idea of what the nation thinks of the President's Senate speech for a League of Nations.

While the Minneapolis Journal (Rep.) urges us "to be very sure that the Covenant does not permit the European camel to get its head inside our tent," the New York Times sounds the dominant note in public opinion when it declares that "the President's address compels ratification; it is an irresistible force which the Senate can not withstand."

Other important news articles in this week's DIGEST are:

WHY CHINA, WITH ITS TEEMING MILLIONS, REFUSED TO SIGN

This Article Comprises Translations From the Chinese and Japanese Press, and Makes Clear to Digest Readers the True Feeling of the People in China Toward the League of Nations

How Equality Is Safeguarded In Poland
The Future of Transatlantic Flight
What "North Dakotaism" Means
William Hohenzollern to the Bar
Spain Asks French Trade Invasion
A South-American Declaration of Business Independence
How We'll Help Watch the Rhine
How Wounded Soldiers Are Cured By Music
Are Milk-Drivers Worth More Wages Than Professors?
Should Everybody be Finger-Printed?
That "Entangling Alliance' 'With France and England
Born a Dope Fiend
Millions Bequeathed For Music
Belgium to Get Back Her Stolen Pictures
The Value of "Dazzle-Printing"
The "Wrok-Cure" For Crippled Soldiers
Catholics Deny a Catholic "Peril" in the League
Religion of the Returning Soldier
Personal Glimpses of Men and Events
Best of the Current Poetry
News of Finance and Commerce

Many Striking Illustrations, Including the Best of the Humorous Cartoons

KEEP "UP-TO-DATE" BY READING THE DIGEST

Nothing means more to every man and woman in these days of momentous happenings and world-wide change than to be able to follow intelligently all that is taking place, both at home and abroad, and to take part in any discussion upon topics of general interest with confidence and authority. To fit oneself to do this in any real sense would seemingly involve an impossible amount of reading of current peirodicals of all sorts, for which few, indeed, of us would have the time. But this difficulty is merely apparent. You will find a solution for it on every news-stand in the shape of THE LITERARY DIGEST, the world's greatest news-magazine, which gives you all sides of all the vital questions of the day from week to week in a compact and readily assimilable form. If you want to be properly informed on all current issues read THE DIGEST this week and every week.

JULY 19TH NUMBER ON SALE TO-DAY—ALL NEWS-DEALERS—10 CENTS

'Tis a Mark of Distinction to Be a Reader of The Literary Digest

The Literary Digest

FUNK & WAGNALLS COMPANY (Publishers of the Famous NEW Standard Dictionary), NEW YORK

QUALITY **SKINNELL'S** EFFICIENCY

These Specials for Saturday Only

New Potatoes, per peck of 15 lbs.—only.... 90c
Save-half Brand Oleo—per lb.............. 32c
Silvernut Oleo, per lb., 33c—two lbs....... 65c
24 1-2-lb. sack Hulshizer Flour $1.65
24 1-2-lb. sack Superlative Flour..........$1.72
24 1-2-lb. sack Gold Medal Flour..........$1.79
Five-lb. sack Hulshizer Flour 38c
Monarch Brand Sweet and Sour Pickles (fine quality)—dozen ....12c and 30c
Fresh-ground Peanut Butter (our own make) per lb. 30c
Brick Cheese per lb. 39c
Three 10c packages Macaroni or Spaghetti.. 25c
Six 5c packages Foulds' Spaghetti only.. 25c
One Carry-All Bag free with a 1-lb. purchase of Monarch Brand Coffee.
Three 12c cans Crsbro Brand Tomato Soup only 25c
Three 10c cans Sunkist Tomato Sauce only 25c
Two 17c cans Hand-packed Tomatoes only 29c
California Prunes per lb...... 17c, 25c, 35c
Two 20c pkgs. California Seeded Raisins—only 35c
California Apricots—per lb. 35c, 40c, 50c
California Peaches—per lb. 40c
Two 15c bottles Pure Horseradish—only.... 25c
Eeklo Brand Pimento Cheese—jar, only.... 20c
Two 15c pkgs. Monarch Brand Cornflake—only 25c
One can Pears, 25c—two cans 45c
Two 15c cans American Beauty Kraut—only 19c
Three 10c bottles Fru-Tu—only 25c
Three 10c bottles Mason White Shoe Polish only 25c
Three 10c cans Black Shinola Shoe Polish only 25c
Two lbs. Split Peas (fine for soup)—only.. 35c
Two lbs. Blackeyed Peas only 25c
Two lbs. Yankee Beans only 29c
Two 15c pkgs. Evaporated Apples—only.. 25c
Peach Applebutter (large can) only.....$1.10
One dozen Fresh Eggs 45c

FRESH MEAT DEPARTMENT

Fresh Home-made Meat Loaf per lb....... 25c
Fresh Sugar-cured Shoulders per lb.. 28c, 30c
Fresh-ground Hamburg (no cereal) per lb. 20c
Fresh Pork Sausage per lb.. .... 30c
Plate Boiling Meat (fine quality) per lb.. 18c
Beef Roast (fine quality) lb.....22c, 25c, 28c
Fresh-cured Bacon (in 1 and 2 lb. pieces) per lb. 35c, 40c, 48c, 53c
Weiners per lb. 20c, 25c, 30c
Fresh Pickled Pork per lb. 33c, 35c, 38c
Compound Lard per lb. 33c

THE QUALITY STORE

Auto Phone—1799 20 WEST MAIN and ARCADE ANNEX Bell Phone—660-R

A Want Ad Will Do It

EAST SIDE OF SQUARE **Regen & Company** WARDEN HOTEL BLOCK

MID-SUMMER CLEARANCE

Sensational Reduction of Women's SUMMER DRESSES

Up to $7.50 Dresses

Voiles .... Ginghams .... Plaids .... **Reduced to $3.99**

Up to $10.50 Dresses

Georgettes .... Printed Voiles .... Ginghams .... **Reduced to $6.48**

Up to $14.95 Dresses

Flowered Voiles .... English Prints .... Foulards .... Ginghams .... **Reduced to $9.98**

Up to $19.50 Dresses

Sheer Lawns .... Printed Voiles .... Flowered Georgettes .... **Reduced to $12.48**

Up to $35.00 Dresses

Crepe de Chine .... Satin Taffeta .... Combinations .... **Reduced to $19.75**

THESE ARE ALL SMART NEW DRESSES— DON'T MISS THIS SALE

ALABAMA REFUSES TO RATIFY SUFFRAGE

Montgomery, Ala., July 18. The Alabama state senate yesterday refused by a vote of 19 to 13 to ratify the federal woman suffrage amendment. The vote followed a debate of three hours during which a message from President Wilson supporting the amendment was received.

ANOTHER FENBERG FUND.

Manager George Fenberg, the poor man's friend has started another fund. This time it's for a poor fellow who is crippled and can hardly walk, who wishes to get to the John Hopkin's Hospital at Baltimore, but hasn't the wherewith to make the trip. Fenberg heads the fund with $10.00 and has announced in another column of this issue that he will accept any amount from a penny to aid the fund. It's a worthy cause and we commend the manager for his philanthropic idea.

ASKS ABOUT U. S. MISSIONARIES.

Washington, July 18.—A resolution asking the state department for information as to E. H. Mallory and E. Bell, American missionaries reported under detention in Korea, was introduced yesterday by Senator Smith, Democrat, Georgia, and referred to the foreign relations committee. It said Mallory was held on charges of harboring criminals and Bell for involuntary homicide.

QUICK RESULTS SURPRISE FOR A COLUMBUS MAN

Body Full of Pain, Rheumatism Had His Joints Stiff and Swollen; Constipation and Stomach Disordered.

LIVED HERE 28 YEARS

Declares the Relief he Got From Dreco, the New Root and Herb Juice Remedy, Short of Marvelous.

"The quick relief I got was a great surprise to me, for I thought my 63 years would be against me getting well," says Mr. Albert Greer, 527 1-2 N. High st., Columbus, O. For four years Mr. Greer was in the employ of this city.

"My joints were stiff and sore from rheumatism," he continued, "in fact, I had pains all through me. My back hurt to stoop or bend over, and I could not climb stairs without great pain.

"I've suffered a long time from gastritis and general stomach troubles, and had to be very careful about my food. I frequently had a burning sensation after eating. I got sluggish and felt lazy and had no desire to work.

"Reading daily in the papers about Dreco, I went to see the special Dreco representative at the Drug Store, and talked my troubles over with him. I got a bottle of his medicine and right there is where things changed for me. I am now free from the rheumatic pain. My stomach no longer feels bloated nor burns. I am full of energy and vigor and go about my work like a young man. I sleep fine every night and get up refreshed and feel hungry all the time. I have already sent several of my friends to buy Dreco."

Indigestion and other stomach disorders many times are at the bottom of lots of ailments. Get the stomach right, and the bowels to moving regularly and watch your other troubles fade away.

Dreco is made from the juices of twelve different roots, herbs, barks and berries, which act directly on the stomach, liver, kidneys, bladder and the blood, and relieves constipation, headaches, rheumatism, catarrh, biliousness, dizzy spells, heart fluttering, gas on the stomach and other troubles.

Mr. Powers, the well known Dreco expert, has headquarters at Evans' Cut-Rate Drug Store, to meet the local public and explain the merits of this great remedy. See him today.—Adv.

MRS. M'GILL USES THAT ELOQUENT WORD WONDERFUL

In Telling How Nerv-Worth Built Up Her System After Suffering from the Flu.

The following letter is brief but eloquent and convincing. It will have marked weight, especially among those suffering from grippe after-effects, for Mrs. McGill is widely and favorably known in her community. Thus she wrote:

Nerv-Worth Co.: Having used your Nerv-Worth for a run-down nervous condition, caused by influenza, I cheerfully recommend Nerv-Worth to any person who is suffering as I was. One bottle has convinced me that it is a wonderful remedy for nervous people.

MRS. CARRIE McGILL.

[illegible] St., [illegible]

Your dollar back at T. J. Evans' drug store, Newark, if Nerv-Worth does not benefit you. [illegible] Utica Drug Store [illegible] C. S. Howard, Johnstown, W. [illegible] Granville. —Adv. 7-18-21

Howard's Buttermilk The Buty-Bring Cream

Keeps Skin Soft, Clear and Pliable

To prove this [illegible] complete satisfaction [illegible] at T. J. [illegible] W. A. Erman [illegible] [illegible] Co. [illegible] [illegible] refunded.—Adv.

DENTISTS RECIPE FOR BLEEDING GUMS OR LOOSE TEETH

[illegible] weeks. Anyone suffering from Pyorrhoea or Riggs Disease or Sore, Tender gums should give this remedy a trial. —Adv.

Health and Happiness

Women of today seem to listen to every call of duty except the supreme one that tells them to guard their health. Home duties, church duties, war activities, and the hundred-and-one calls for charitable enterprises soon lead women to overdo. Nervousness, headaches, backaches and female troubles are the inevitable result.

Philadelphia, Pa.—"I was very weak, always tired, my back ached, and I felt sickly most of the time. I went to a doctor and he said I had nervous indigestion, which, added to my weak condition, kept me worrying most of the time—and he said if I could not stop that, I could not get well. I heard so much about Lydia E. Pinkham's Vegetable Compound my husband wanted me to try it. I took it for a week and felt a little better. I kept it up for three months, and I feel fine and can eat anything now without distress or nervousness. Health and happiness? Yes, I have both now."—Mrs. J. Worthline, 2842 North Taylor Street, Philadelphia, Pa.

The majority of women nowadays overdo, there are so many demands upon their time and strength; the result is invariably a weakened, run-down nervous condition with headaches, backache, irritability and depression—and soon more serious ailments develop. Avoid them by taking in time

Lydia E. Pinkham's Vegetable Compound

Special While They Last!!

All of Our $6 Newark White Washable Kid Boots for Women & Misses $3.85

More Than 1/3 Off

TOMORROW morning we shall place on sale, while they last, hundreds of pairs of our regular $6 NEWARK White Washable Kid boots for women and misses, at the **one price of $3.85 the pair.**

We needn't tell you that this is a wonderful bargain opportunity!

They are **white washable** Kid in two styles: (1) With covered Louis heels and white ivory soles. (2) With White ivory military heels and white ivory soles. All sizes.

Sale begins tomorrow morning at 8:00. Don't miss it!

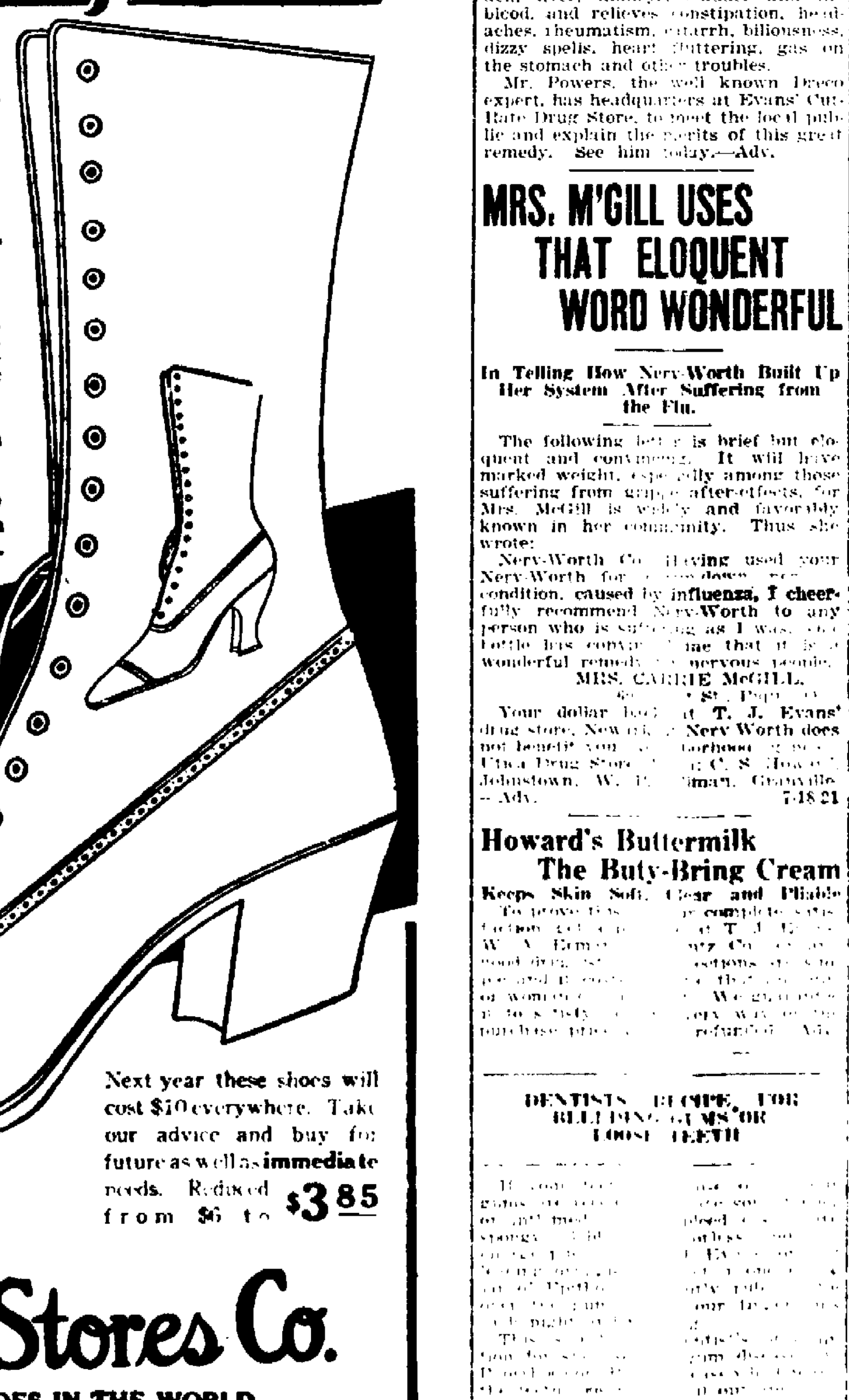

Next year these shoes will cost $10 everywhere. Take our advice and buy for future as well as **immediate** needs. Reduced from $6 to **$3.85**

The Newark Shoe Stores Co.

LAREEST RETAILERS OF SHOES IN THE WORLD.

3 South Third St. Near Main Newark, O.
297 Stores in 97 Cities.

DON'T BE DECEIVED BUY YOUR MEAT AT DEACON'S

AND YOU ARE SURE TO GET THE QUALITY AND THE BEST MEAT ON EARTH AT PRICES THEY CAN'T BEAT UNLESS THEY CHEAT.

TENDER QUALITY BEEF STEAK 22c LB.	1919 Spring Lamb	CHOICE CHUCK ROAST QUALITY BEEF 22c LB.
CHOICE SHOULDER ROAST QUALITY BEEF, 22c LB.	Milk Fed Veal	PRIME RIB ROAST QUALITY BEEF 22c LB.
POT ROAST QUALITY BEEF 20c LB.	Water Melons On Ice	BOILING MEAT QUALITY BEEF 15c LB.
FRESH SLICED PORK LIVER 5c LB.	Cucumbers Canteloupes Home Grown Ripe Tomatoes	PORK CHOPS 38c LB.
OLD HICKORY SMOKED HAMS OUR OWN CURE 38c LB.	Try a Bottle Richelieu Grape Juice	PICNIC HAMS HICKORY SMOKED 30c LB.
RIPE OLIVES 25c PINT	Fancy Ripe Peaches	Sugar Cured Sliced Shoulder, better than most ham 40c LB.
HOME MADE APPLE BUTTER 15c LB.	Richelieu Asparagus Tips	3 LARGE LEMONS FOR 10c
MIXED PICKLES 20c PINT	Richelieu Pumpkin In Cans New Beets New Beans	SOLID HOME GROWN CABBAGE 7c LB.
2 15c BOTTLES RICHELIEU GINGERALE 27c	New Corn On the Cob Fresh Grated Horse Radish 5c Glass	DEACON'S BANQUET CREAM BREAD. 9c LOAF
NUT OLEOMARGERINE 32c LB.	Everything to Eat from Soup to Nuts	FRESH CREAMERY BUTTER 57c LB.

OUR PRICES THEY CAN'T BEAT UNLESS THEY CHEAT

I TELL YOU Deacon SAVES YOU MONEY

LET'S WIN THE VICTORY SHAFT BUY W. S. S.

LET'S WIN THE VICTORY SHAFT—BUY W. S. S.

How Can You Expect people to know that you are in business unless you Advertise?

NewspaperARCHIVE.com

Delco Light

The following men are having DELCO LIGHT installed in their homes:

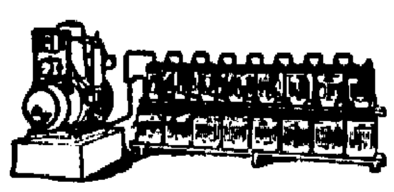

John F. Yoakam
Homer, Ohio

Ernest J. Wright
Granville, Ohio

Wm. E. Wallace
Jacksontown, Ohio

Wm. Williams
Vanatta, Ohio

Elmer Ashcraft
Hanover, Ohio

L. S. Rhodeback
Pataskala, Ohio

S. E. SUTLEY

Dealer

Newark, Ohio.

C. E. BOGGS

MEAT MARKET

9 NORTH FOURTH STREET

LOOK!

CALIFORNIA HAMS —pound	28c
SUNSET BACON —pound	35c
LARD	
40-lb. BUCKETS —each	$3.80
5-lb. BUCKETS —each	$1.90
3-lb. BUCKETS —each	$1.10
BEEF	
NICE RIB BOILS —pound	12½c
SHOULDER ROASTS —pound	20c
CHUCK —pound	20c
FRESH HAMBURG —pound	15c
SPRING LAMB	
HIND-QUARTER —pound	30c
FORE-QUARTER —pound	20c
FLOUR —per sack	$1.50
HEAD RICE —three lbs. for	25c

◆◆◆◆◆◆◆◆◆◆◆◆◆

Save Your Money

Buy From the Old Reliable!

Sugar-cured Hams	38c lb.
California Hams	30c "
Boiled Hams	60c "
Sliced Ham	50c "
Beef Loaf	20c "
Pickled Pork	35c "
Plain Bacon	35c "
Peanut Butter	20c "
Kidney Beans—can	10c
No. 1 Santos Coffee	40c "
New Potatoes	6c "
Six rolls Toilet Paper	25c

Farmers, we make a special effort to get you good meat for thrashing. Bring us your butter, eggs, berries, fruits and vegetables. We pay the highest cash prices at the busy corner.

EAST MAIN and WING STREETS.

D. C. METZ

Corner East Main and Wing Sts.

Extra large ripe olives, 9-oz. can ..	35c
Extra large bulk olives, per doz. ..	10c

Fancy stuffed olives in bottles

18c, 25c, 30c and 45c

G. F. Saur, Grocer

19 N. 4TH ST.

Where you get service and quality.

MASONIC TEMPLE
Corner Church and Fourth Sts.
CALENDAR

Acme Lodge No. 554 F. & A. M.
Thursday, August 14, at 7:30 p.m. Stated Communication.

Newark Lodge, No. 97, F. and A. M.
July 18, 7:00 p. m., F. C.
July 25, 4:00 p. m., M. M.
Friday, August 1, 7:30 p. m., Stated.
All meetings of Newark lodge will be held by Central Standard time.

Crystal Spring Water. It is pure. All bottles cleaned daily. Phone for sample. Auto 1350. Bower & Bower. 1-24-tf

---

Children's Hats $1.00 Each

Saturday we place on sale all children's hats at $1.00 each. This lot includes Milans, Leghorns, and Bancock's in white, navy and black. These hats formerly sold from $3 to $9.00 each.

MOHR HAT SHOP
29 Arcade and Fourth street. 7-17-2t

White Rose gasoline and En-Ar-Co. carbonless motor oils at Reinbold's Gasoline Station, Corner Fourth and Locust streets. Open from 5 a. m. to 12 p. m. 5-17-tf

---

Job Hauling—Phone 2137. Trash, Ashes, Garbage Vault, Cesspool Cleaning. 2-10-d-tf

---

White Rose gasoline and En-Ar-Co. carbonless motor oils at Reinbold's Gasoline Station, Corner Fourth and Locust streets. Open from 5 a. m. to 12 p. m. 5-17-tf

---

THORNVILLE BUS SCHEDULE.

Week days except Saturday, leave Thornville at 8 a. m., 11:30 a. m. Leave Newark 10:45 a. m. and 4:30 p. m. Saturday Schedule: Leave Thornville 8 a. m., 11:30 a. m., 3:40 and 5:30 p. m. Leave Newark 10:45 a. m., 3 p. m., 4:30 p. m. and 10 p. m. Sunday schedule: Leave Newark at 9. a. m. and 6. p. m. Leave Thornville 5 p. m. 6-9-tf

---

We clean and reblock your old hat—make it look like new.

MOHR HAT SHOP
29 Arcade and Fourth St. 7 17-2t

MOVING

We are prepared to move your goods anywhere in Ohio. R. B. Haynes, Auto 2048. 6-24-tf

---

1-4 OFF

Lily of France Corset Sale

The splendid fitting qualities of Lily of France corsets, their perfection in every detail of fit and finish, together with the beautiful materials in Brocades and coutils so in order to get ready for our fall line we find it necessary to have frequent stock turnovers. Sizes from 26 to 36. Both medium and low bust. We deem it a privilege to fit you.

MacEowens Corset Shop
25 Arcade
7-18-2t

When in need of fresh flowers for all occasions. Call Arcade Florist, Auto phone 1840, Bell 622-R. 6-20-tf

---

Millinery remodel i n g clearance sale. All trimmed hats at $1.00, $2.95. Margaret Boyer, 56 South Second street. 7-17-2t*

PLUMBING.

When you need a plumber call George T. Stream, phone 1379. 4-15-tf

---

Automobile Repairing
Welding and Brazing
All Metals
Prest-O-Lite Batteries
Simpson Garage
And Machine Co.
Phone 1568 205 W. Main St.
7-10-tf

Pianos and Player Pianos.
T. W. LEAH, 29 South Third street. Space with C. L. Gamble.. 7-17-6t x

---

Big Reductions on Summer Millinery

Sale starts Saturday at 8 a. m. and lasts for two weeks only. Every summer hat must go. All our beautiful summer pattern hats reduced to $5.00. Come early.

MOHR HAT SHOP
29 Arcade and Fourth Street. 7 17 2t

FIRST PRESBYTERIAN CHURCH SUPPER.
Saturday, July 19, 1919.
4:30 to 7:30 p. m.

MENU.
Chicken with Dressing
New Potatoes Gravy
Sliced Cucumbers
White Bread Brown Bread
Blackberry Jam
Ice Cream
Coffee Ice Tea
35c 7 17 2t

Hemstitching and pleating done while you wait. Mohr Hat Shop, 29 Arcade and Fourth street. 7-17-2t

---

Try Ferguson's 45c bulk coffee, Saturday only, lb. 42c. 7-17-2t

---

TAXICABS
2054 PHONES 1853

Day and Night Service.
Buy W.S.S. and win the Victory Shaft

Buy W.S.S.—Help Win the Victory Shaft.

The Newark Fashion

4 NORTH SIDE OF SQUARE

10 DAY STOCK-REDUCING SALE!

Read Every Item Carefully Every One a Big Bargain

$1.50 AND $2 SOILED VOILE WAISTS	88c
$5.00 GEORGETTE WAISTS	$3.88
$8.50 GINGHAM AND VOILE DRESSES, (SMALL SIZES)	$4.88
LACE TRIMMED WHITE AND COLORED WAISTS	$1.38
$15.00 TAFFETA DRESSES (SPECIAL)	$7.88
$10.00 GINGHAM AND VOILE DRESSES	$6.88
$7.50 WHITE SATIN WASH SKIRTS	$4.88
$15.00 CREPE DE CHINE AND GEORGETTE SKIRTS	$7.88
$25.00 ALL-WOOL CAPES	$9.88
$6.00 WHITE GABARDINE SKIRTS	$3.88
$20.00 WHITE CREPE DE CHINE DRESSES	$9.88
$25.00 WHITE AND DARK CREPE DE CHINE DRESSES	$12.88
$30.00 WHITE AND FLESH GEORGETTE DRESSES	$22.88
$13.50 FLOWERED VOILE DRESSES	$9.88

DANCING NOTICE.
Dancing at Moundbuilders Park, Saturday night. 7-18-2t

You won't miss it by trying that FRENCH ICE CREAM at the Blue Fountain room. 7-18-6t

---

SPECIAL SALES

All children's hats on sale 75c each . Milans and leghorns. Cora C. Crouse, 8 Park Place. 7-18-1t

---

HAD KAISER BILL'S FORESIGHT BEEN CORRECT HE WOULD STILL BE ON HIS THRONE

Poor Bill was looking forward to being the ruler of the world, but his vision was somewhat blurred. He made one mistake after another and at last he will get his just deserts. You may be looking and planning for a happy future, but if your vision is not clear you will make no mistake by consulting O. P. Cook, Hotel Warden block. Prices are always moderate. 7-16-18

We are serving FRENCH ICE CREAM at Dimen't—vanilla, chocolate and maple nut. The Blue Fountain room. 7-18-6t

---

D. Postle has moved from 20 East Church street to 58 Hudson avenue. 7-14-eod-tf

---

Only one meating place, Deacon's Arcade.6-16eod1m

"Waterloo, Iowa, Fire Department use Havoline Oil exclusively." Havoline oils and greases are sold in Newark by Leslie Grove, 39 South Fifth street. 7-18-1t

---

Calsoneer Cleans Clothes Clean.

There will be an ice cream social at Fallsburg township hall, July 19th Everybody invited. 7-16-3t

---

FOR THE LADIES

All our summer hats on sale tomorrow at greatly reduced prices. Many beautiful hats for $1.00 on this sale. Cora C. Crouse, 8 Park Place. 7-18-1t

---

Nothing better than 1 [illegible] FRENCH ICE CREAM at the Blue Fountain room 7-18-6t

---

Attend Circus at Zanesville.

Chief of Police James Sheridan, Stanley Shaw and Ned Roe, of the fire department, were in Zanesville last night attending the big Ringling Bros.' circus.

Moving House From Lot.

The building occupied by the Reinbold Construction company at the corner of Fourth and Locust streets, is being moved from the lot today. A new one story office building of brick is being erected by the company.

Photograph by Mueller.

The group picture of Major Paul Meck, Corporal Max Norpel and Sergeant Jerome Norpel that appeared in yesterday's Advocate was made by Mueller the photographer.

Return From Belgium.

Lyle Johnson, nephew of Mrs. F. J. Borchard, 387 Central avenue, sailed from Holland on July 4 on the Rotterdam and is due to arrive in New York tomorrow. He was stationed with the [illegible] St. Nazaire for some time [illegible] has been orderly for [illegible]

No Open Meetings.

The committee on open patriotic meetings has decided to hold no open meetings at G. A. R. hall in July or August. The meeting will be resumed the third Sunday in September.

DENY CLAIM TO PART OF LINEHAN ESTATE

An answer has been filed by two of the defendants in the petition for partition of Mary Swann and Ellen Bolton vs. Hannah Gaffney, et al. Nora and Dennis Linehan two of the defendants in answer and defense state that it is not true that James Linehan died intestate and that the plaintiffs have a right in the undivided one-ninth of tracts of land described in their petition, nor that the plaintiffs have any interest therein in the heirs of James Linehan. The answering defendants deny that the plaintiffs have any right in the real estate and ask that their petition be dismissed.

FLIES TO NEW YORK FOR BUSINESS DATE

C. F. Kettering of Dayton, left Wichita Kas., at 7:40 o'clock this morning in a DeHaviland airplane for Mineola, Long Island, where he expects to land by 6 o'clock this evening, says an Associated Press dispatch from Wichita. He is a brother of John Kettering of Middletown, formerly of Newark, and an uncle of Mrs. Edgar F. Albright of Canton, formerly of Newark. He is vice president of a Dayton Airplane company. Kettering said the trip was necessary because of a business engagement in New York. He made the trip from Dayton to Wichita Wednesday to attend a national traction demonstration here.

PARCELPOST RATE TO GERMANY 12C POUND

Washington, July 18.—The pre-war rate of 12 cents a pound on parcel post packages to Germany was reestablished today by the postoffice department. The limit of weight on such packages is 11 pounds.

Announcement also was made that the domestic letter rate of two cents an ounce [illegible] when mail directly from one [illegible] to the other would be reestablished as soon as direct steamship lines have been restored.

Exchange of money orders with Germany will not be established pending a new treaty [illegible] was said was made necessary by [illegible] decrease in value of the German [illegible]

LECTURE AT CHATHAM.

A lecture [illegible] given in the Chatham M. E. [illegible] Sabbath evening at 8 o'clock by [illegible] B. F. Crafford of the Granville M. [illegible] church.

Newton [illegible] Sunday School [illegible] 10 a. m. [illegible] ing at 11 a. m. by Rev. Mr. W[illegible] on, who has been [illegible] the past few [illegible] John Ashworth [illegible]

NOTICE TO NON-RESIDENTS BY COUNCIL.

[illegible]

H. HAMILTON
Clerk of Council.

7-18&25

Read Advocate Want Ads tonight.

Telephone Service.

LEGAL TECHNICALITY

We are entitled to know whether City Solicitor H. C. Ashcraft is to continue his campaign of litigation against this company only to establish a legal technicality?

In establishing this legal technicality all that would be accomplished would be the spending of money for lawyers by the company and various costs by the city and the company, followed by a reduction in wages of the company's men as well as probable curtailment in growth.

Are legal technicalities worth as much as all that?

THE NEWARK TELEPHONE COMPANY.
Charles E. Hollander,
General Manager.

LET'S WIN THE VICTORY SHAFT—BUY W. S. S.

HAVE MOVED!

G. W. Swan, the tire man has moved from 28 West Church street, to 32 and 34 N. Fourth street an dhas combined with A. H. Steely and will be known as The Swan Tire Co. & Fisk Service Station. Carrying Fisk and other makes of tires and accessories—doing vulcanizing and retreading. We also run a shoe repairing store in connection, run as the Ohio Shoe Repair Co., doing first class work and will be pleased to meet new customers at our new location at 32 and 34 North Fourth street. All work guaranteed.

SWAN & STEELY

32-34 N. 4th St. Newark, Ohio.

NewspaperARCHIVE.com

Cool Summer Dresses

Its the Right Time To Buy Them

WE are featuring special sales of Summer Dresses both in all white and in sheer colored fabrics this week. We are selling some beautiful dresses for—

$7.50, $11.25 and $13.50

ALSO WHITE SKIRTS AT $3.95 AND $5.00
in all sizes in all the newest skirtings—plains and novelties in the best makes. In endless varieties in styles and just what you will find the most serviceable for July, August and September wear.

NEW SHEER WAISTS ONLY $2.00
in sheer voiles, swisses and organdies—some plain fine fabrics of fine lattice tucks—others beautifully embroidered or lace trimmed. The newest styles in soft rolling collars—fine pleated collars and two in one collars suitable for this hot weather.

COME IN AND LOOK FOR SUMMER SPECIALS THIS WEEK

W. H. Mazey Company

Buy W. S. S. and help win the Victory Shaft.

REORGANIZATION AND EXPANSION SALE

With Prices Nothing Short of Sacrificing Started This Morning

OUR reorganization and expansion sale is the king of sales—women everywhere realize the wonderful saving presented to them in the reorganization and extension sale—They realize that later in the season good merchandise will cost them a great deal more than what they could buy merchandise for at regular prices—but when they can buy seasonable merchandise, they are needing now at one-fourth to one-third less than what merchandise has been selling for here lately—Their buying opportunity becomes a wonderful money saving event.

In every section of their big store women are interested in the savings at the reorganization sale prices.

Here Are Some of the Different Kinds of Merchandise You Find In the Big Sale Now Going On!!!

WOMEN'S, MISSE'S AND CHILDREN'S WEARING APPAREL.
CARPETS, RUGS AND DRAPERIES.
DRESS GOODS AND SILKS.
WAH GOODS AND WHITE GOODS.
LACES AND EMBROIDERIES.
TRIMMINGS AND NOTIONS.
GLOVES, SWEATERS, CORSETS.
KNIT SILK MUSLIN UNDERWEAR.
NECKWEAR AND RIBBONS.
GINGHAMS, MUSLINS AND DRESS PERCALES.
TABLE LINEN'S AND TOWELINGS.
HOSIERY, WAISTS AND BLOUSES.

THE STORE THAT SERVES YOU BEST — Meyer or Lindorf, NEWARK, OHIO — EAST SIDE OF THE SQUARE

Packed

$1.95 SHOE SALE

Packed This Store

—with eager customers who realized that the chance to buy summer shoes (worth up to $6.) for $1.95 was too great an opportunity to miss. If YOU have not attended this great sale—do so NOW by all means.

Select **$1.95** Several **$1.95** Pairs **$1.95**

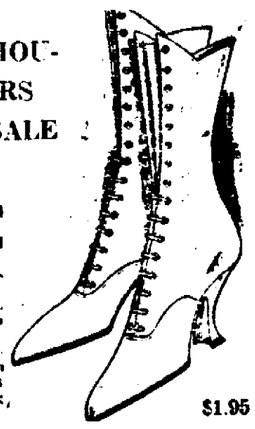

OVER 2 THOUSAND PAIRS NOW ON SALE

Including White Kid Boots, White Kid Pumps, White Canvas Boots, Doll Pumps, Doll Strap Pumps, and many others which space does not permit listing here.

$1.95 $1.95

No. 7 South Side Square — ROSENBACH SHOES 15 STORES — No. 7 South Side Square

"SWAT THE FLY", "SLUG THE BUG", "SMITE THE SLUG".

Use Pratt's Fly Chaser. Arsenate of Lead, Slug Shot.

C. S. OSBURN & CO.

1146 E. CHURCH ST. AUTO PHONE 2089—BELL 340 W

AMUSEMENTS

(Continued From Page 5)

tion" and completely demoralizes the school. The principal is doubly incensed because she has set her cap for Vibert.

"After His Own Heart."

"After His Own Heart," a clever romantic comedy-drama in which Hale Hamilton plays a dynamic role thoroughly suited to his versatile talents, will be shown at the Alhambra theatre Sunday. The play, adapted from the story by Ben Ames Williams and published in the All-Story Weekly, tells of a young millionaire who loses his vast fortune through the dishonesty of an unscrupulous trustee.

A mysterious letter comes to him offering him the sum of $25,000 for a month of his time, but it does not disclose what he is expected to do in return. In great need of the money he accepts although it is much against his better judgment. A limousine is sent for him and he is taken to a mysterious house where an amazing and terrifying plan is proposed to him.

"Romance and Arabella."

Constance Talmadge, sister to Norma, famous as a Select Picture star, will come to the Alhambra Monday and Tuesday in a very pleasing picture "Romance and Arabella." Miss Talmadge as Arabella Cadenhouse has a role that was made for her acting abilities. Her support is good.

Arabella Cadenhouse, a charming young widow, is loved by one Bill, a man she has known all her life. Her Aunt Ellie says that he would make a fine husband. Arabella laughs at this. She wants romance, she with capital R, and Bill doesn't seem to be able to offer her watches with real adoration for her. Clarence at Harry Arcadige, an unconventional westerner who early swept her off her feet with passionate words, Bill gets busy and produces a contrast to Arcadige in the person of Claude Estabrook, a disciple of [illegible]. Estabrook puts Arcadige quite in the background and Arabella [illegible] to look upon him favorably.

A Real Comedy.

[illegible] that is has a pure [illegible] to the Mayo [illegible] Flagg [illegible] the Alhambra [illegible] Sunday [illegible] enough from beginning to end.

Read Advocate Want Ads tonight

FRECKLES

Don't Hide Them With a Veil; Remove Them With Othine— Double Strength.

This preparation for the removal of freckles is usually so successful in removing freckles and giving a clear, beautiful complexion that it is sold under guarantee to refund the money if it fails.

Don't hide your freckles under a veil but get an ounce of Othine and remove them. Even the first few applications should show a wonderful improvement, some of the lighter freckles vanishing entirely.

Be sure to ask the druggist for the double strength Othine; it is this that is sold on the money back guarantee.—Adv.

BANISH NERVOUSNESS

Put Vigor and Ambition Into Run-Down, Tired Out People.

[illegible] Wendell's Ambition Pills today on the money-back plan.

AH! DELICIOUS EPSOM SALTS

Old, nasty metallic taste is all gone now

Instead of asking for the common Epsom Salts, ask for Epsonade Salts hereafter. You will get a big package for only 15 cents. Epsonade Salts looks and acts exactly like Epsom Salts, because it is Epsom Salts combined with fruit derivatives thus making a sparkling, effervescent, lemonade-like drink for the liver and bowels.

Take a tablespoonful of this delicious Salts in a glass of cold water when you feel bilious, sick, headachy or constipated and get the quick and splendid action of a dose of Epsom Salts without the horrible taste.

Epsonade Salts will replace the old Epsom Salts, Rochelle Salts, Sodium-Phosphate and Cathartic Pills in every home, say local druggists. (Adv.)

FOR SWEATY FEET

With Offensive Odors, Use Dash Balm

[illegible] get an application of Dash Balm [illegible] get the [illegible] tired, tender, [illegible] feet with literally [illegible] and smile to [illegible]. No [illegible] trouble. You put [illegible] surface of the foot [illegible] of warm water [illegible] and rub it in. [illegible] the [illegible] for foot [illegible] offensive odor, [illegible] in the world [illegible] today on the money back plan but be sure [illegible] Look for the name Dash [illegible] on every package. T. J. Evans can supply you. Adv.

Down Go Prices Again

FOR SATURDAY AND MONDAY:

The Star Cut-Rate Groceries

COMBINATION SPECIAL
1 POUND 30c WIENERS
1 LARGE 25c CAN KRAUT
Both For 33c

LARGE SIZE
Watermelons
Only 45c & 50c Ea.
Goes Good After That Sunday Dinner

GOLD MEDAL FLOUR, 24½ POUND SACK, ONLY . . $1.74

RICE — Fancy Head Rice, 2 Pounds 25c	JAR CAPS — Best Grade, Dozen, Only 30c	FANCY PLUMS — Extra High Grade, Large Can 25c
JAR RUBBERS — Best Grade, 3 Dozen 25c	VANILLA or LEMON — Extract, 15c Bottle, Only 10c	RED BEANS — Best Grade, 15c Value, Only 12c
TOILET PAPER — 10c Size, 2 Large Rolls 15c	TOMATO SOUP — 15c Can, For 9c	TENDER PEAS — Extra Small, 25c Can 22c

NEVER LEAVE FOR TOMORROW WHAT YOU CAN DO TODAY—Buy Soap

JOY SOAP HIGH GRADE WHITE LAUNDRY SOAP **10 bars 52c**

QUALITY BEEF AT LOW PRICES

MEAT THAT'S FIT TO EAT—FROM FARMER TO YOU.

TENDER RIB BEEF BOILS, POUND, 14c
PRIME CHUCK ROAST, LB., 18c—20c
TENDER CHUCK STEAK, POUND, 24c
RIB PORTERHOUSE STEAK, POUND, 25c
CHOICE CALIFORNIA HAMS, POUND, 30c
SMOKED SAUSAGE, POUND 25c

LEMONS—LARGE AND JUICY—3 FOR 10c
ORANGES—SWEET, TREE RIPENED—6 FOR 25c

PEANUT BUTTER — Best Quality, Pound, Only 19c	BROOMS — 85c to $1.00 Value, For Only 49c	FANCY CORN — Real Quality, 25c Can 22c
JELLY POWDER — Very Delicious, Package, Only 10c	MATCHES — 5c Value, Large Box 5c	AMMONIA — Or Bluing, 15c Bottle 10c

Muskmelons, Peaches, Apples, Tomatoes, Green Beans, Cucumbers, Etc.

THE MOST OF THE BEST FOR THE LEAST—THAT'S US

The Star Cut-Rate Groceries

369 EAST MAIN STREET 110-12 UNION STREET. 32-34 S. THIRD STREET